

LEACRILLESTAT E86

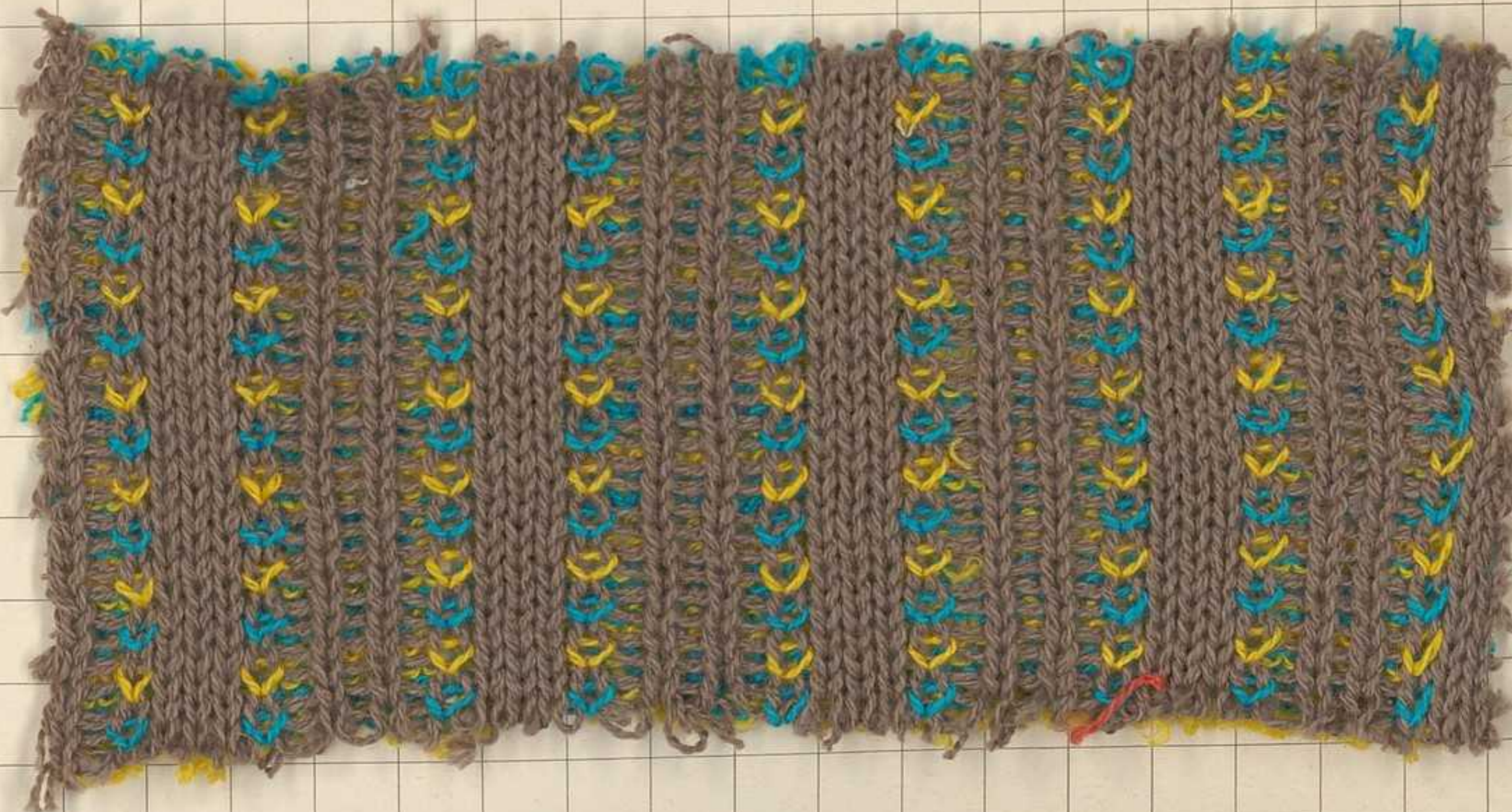



Camp. A - PAMIR Nm. 2/15 - 39% LEACRIL - 46% cotone - 15% lino

Camp. B - NIAGARA Nm. 2/15 - 50% LEACRIL - 50% cotone



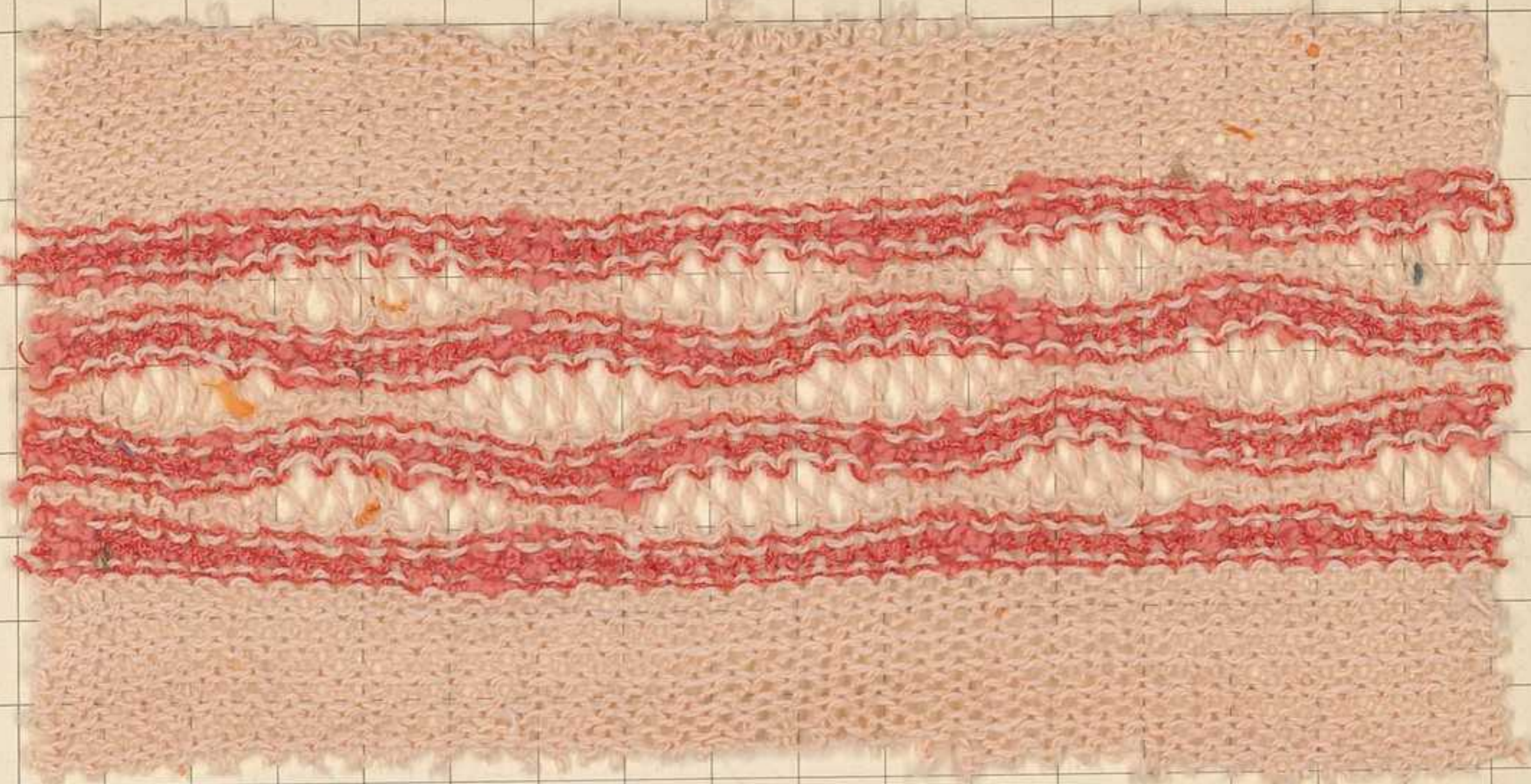

**Camp. A - CANESTRO Nm. 2/14 - 50% LEACRIL - 50% cotone +
GIZA Nm. 7 - 22% LEACRIL - 60% cotone - 18% poliammide**

Camp. B - CANESTRO Nm. 2/14 + GIZA Nm. 7





LEACRIL®

CENTRO DESIGN

STAGIONE

ESTATE 1986

Filati BERTRAND-FANTASIA S.p.A.



HATHOR Nm. 6,7 - 30% LEACRIL - 45% lino - 15% poliammide - 10% viscosa



STAGIONE ESTATE 1986

Filati BERTRAND-FANTASIA S.p.A.

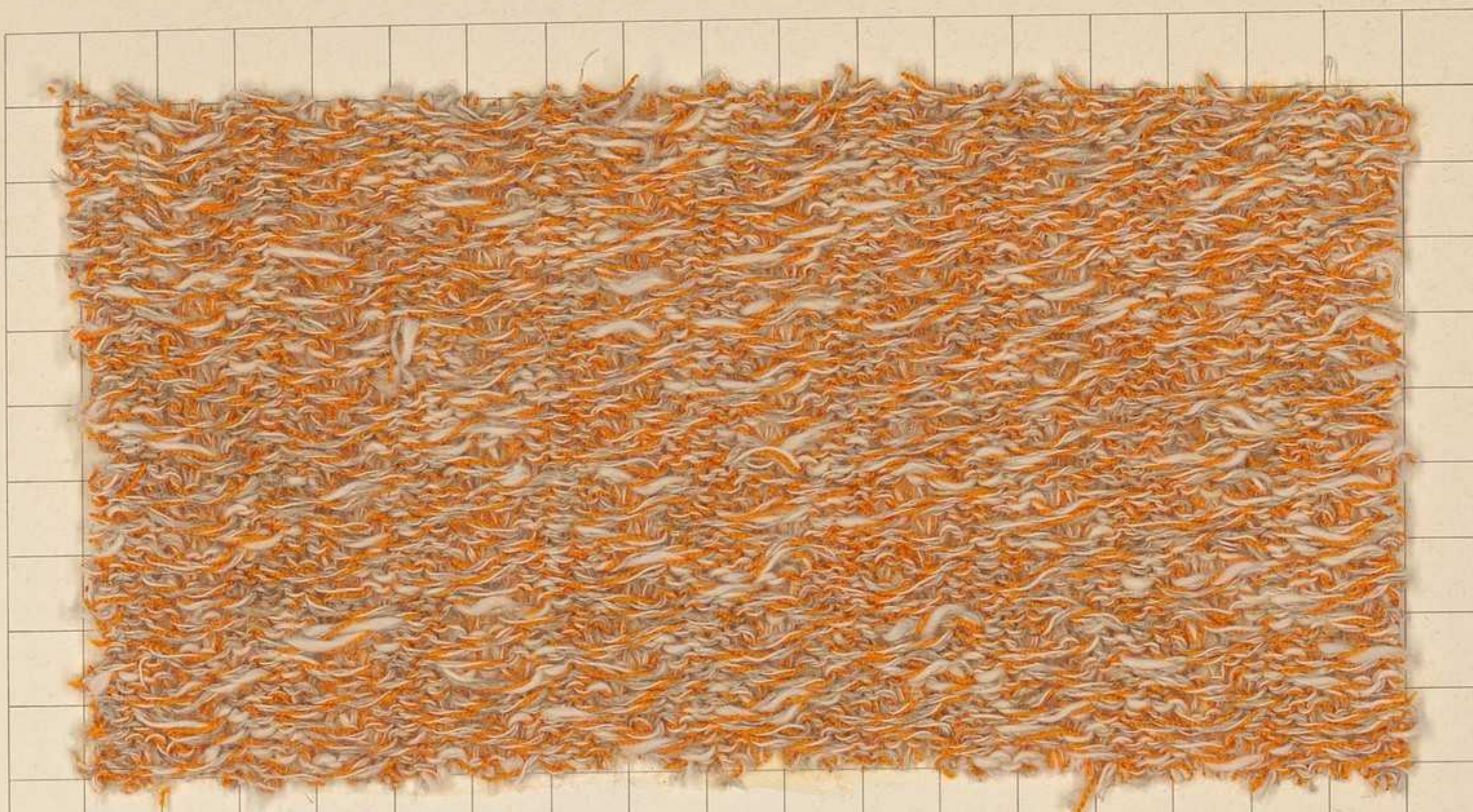

Camp. A - HORUS Nm. 5 - 30% LEACRIL - 45% lino - 25% cotone

Camp. B - MADREPERLA Nm. 6,5 - 20% LEACRIL - 25% cotone - 40% viscosa - 15% lino





LEACRIL®

CENTRO DESIGN

STAGIONE **ESTATE 1986**

Filatura **DAVINTEX S.p.A.**

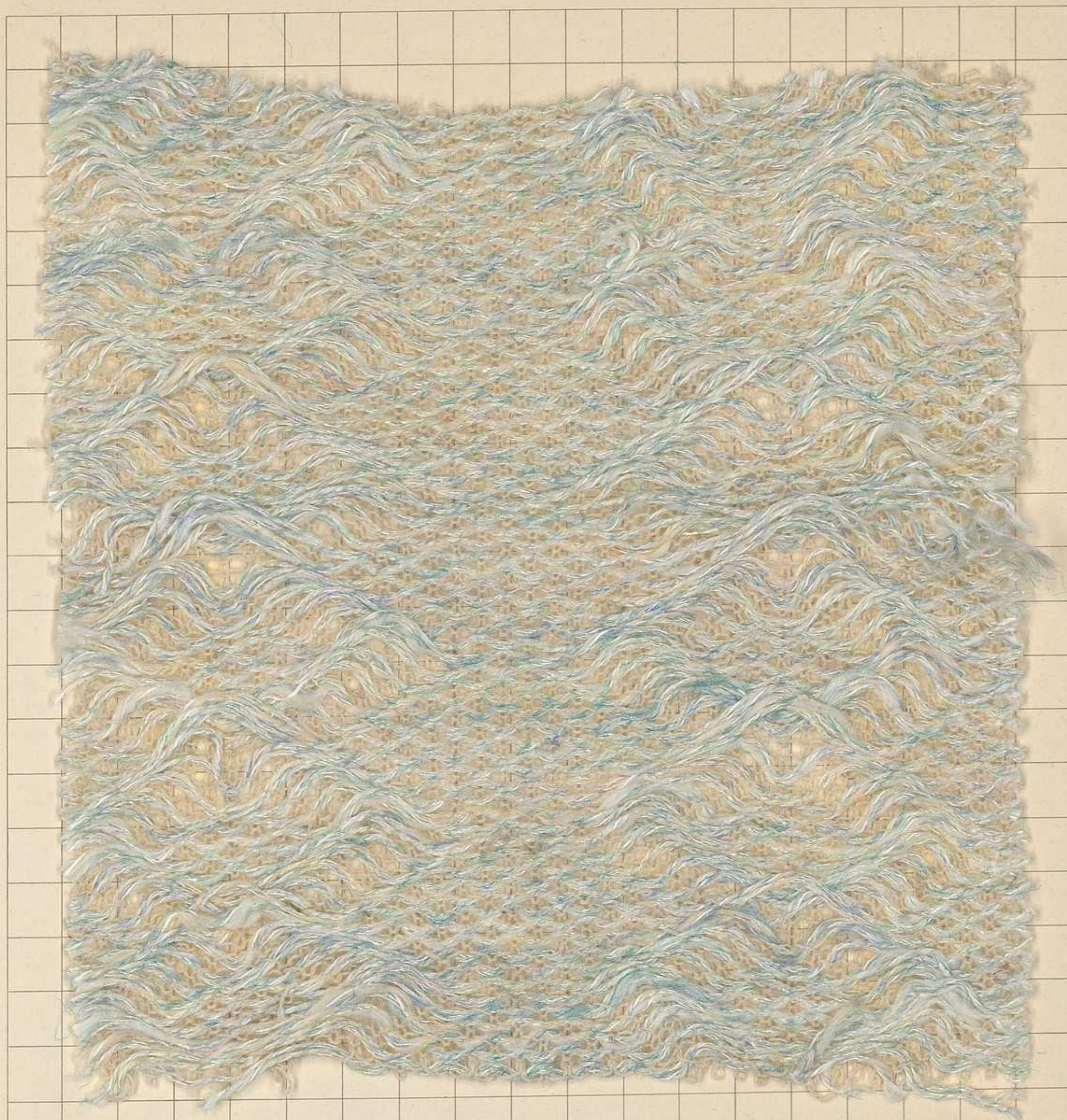

Camp. A - SMERALDO Nm. 4,3 - 55% LEACRIL - 15% seta - 30% viscosa





LEACRIL®

CENTRO DESIGN

STAGIONE **ESTATE 1986**

Filatura **IGEA S.p.A.**



COLETTE Nm. 2/14 - 70% LEACRIL - 20% lino - 10% viscosa





LEACRIL®

CENTRO DESIGN

STAGIONE

ESTATE 1986

Filatura IGEA S.p.A.

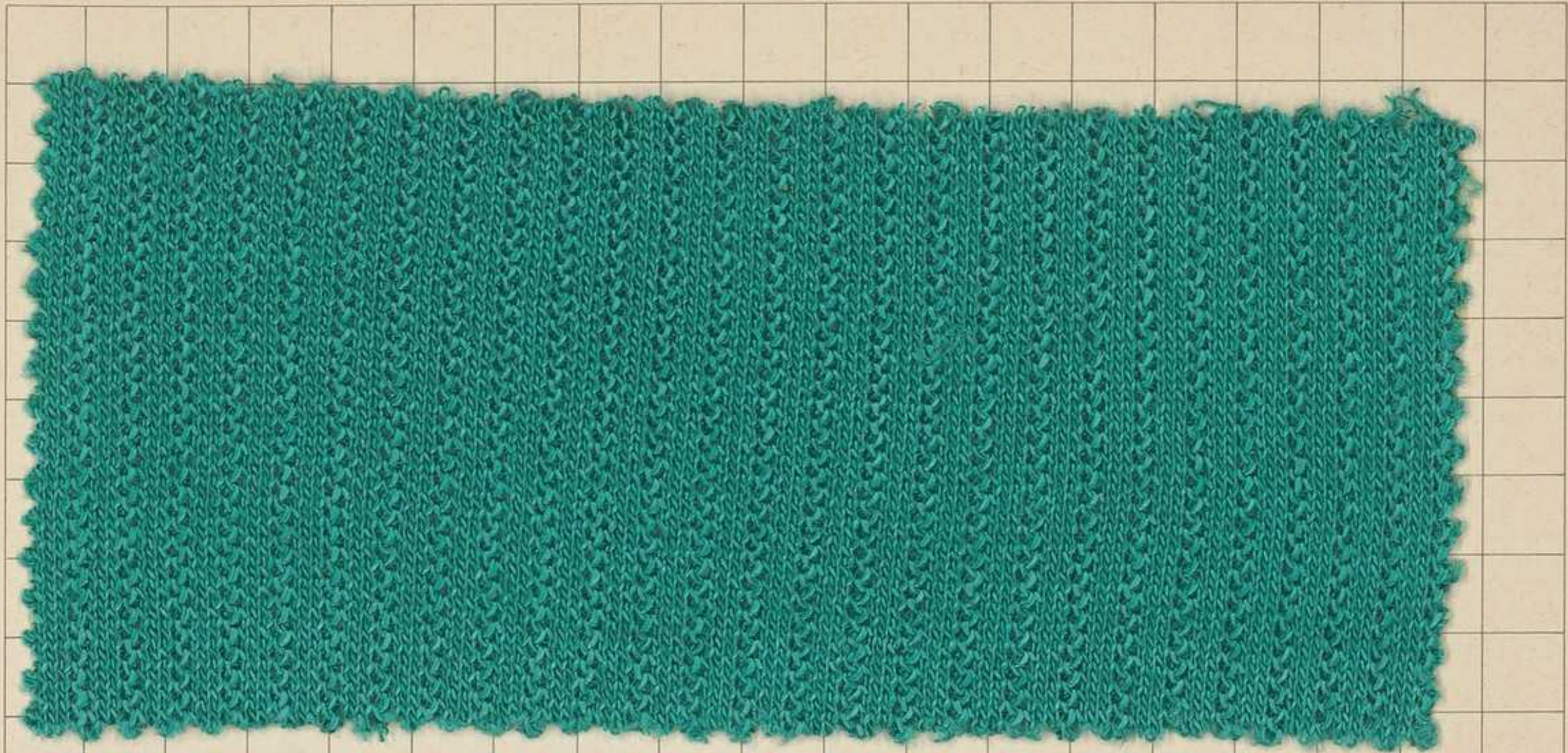

Camp. A - FLORA Nm. 1/14 - 51% LEACRIL - 49% viscosa

Camp. B - ROBERTA Nm. 7,5 - 50% LEACRIL - 50% cotone



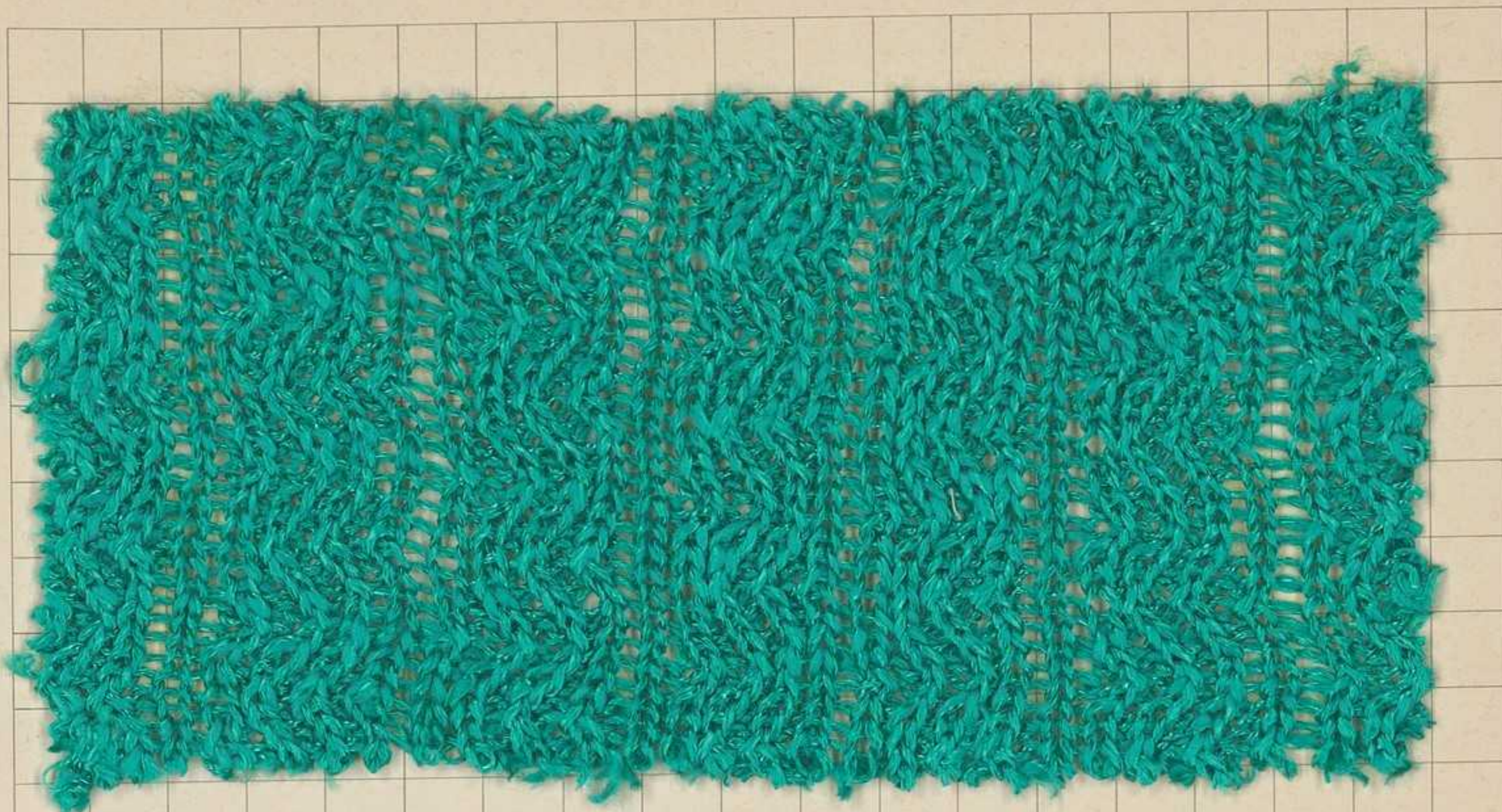

Camp. A - ARCHIA Nm. 7,5 - 45% LEACRIL - 55% viscosa

**Camp. B - PAROS Nm. 4,5 - 55% LEACRIL - 45% cotone +
CORNIOLO Nm. 7 - 50% LEACRIL - 50% cotone**

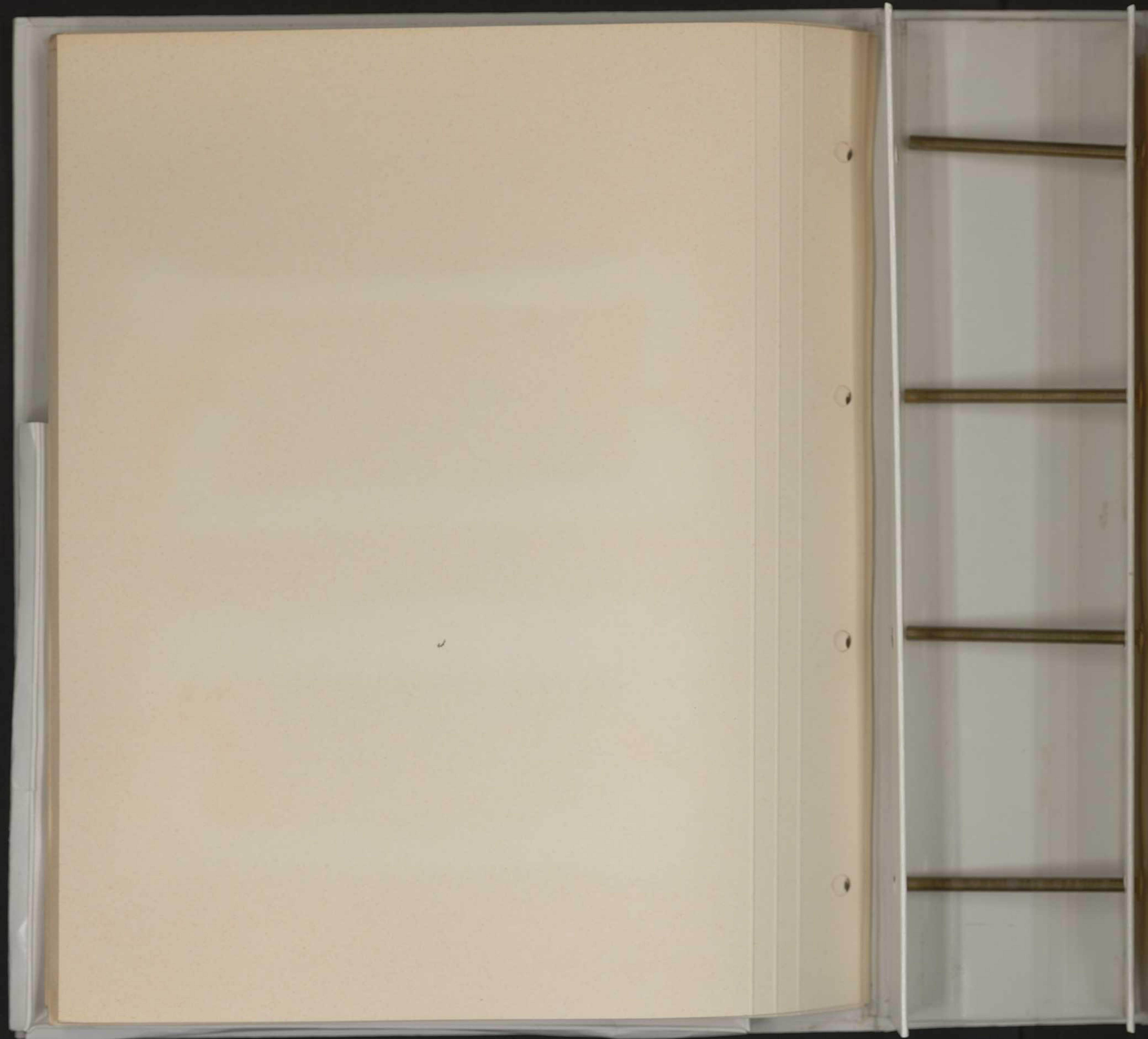



LEACRIL®

CENTRO DESIGN

STAGIONE ESTATE 1986

Filatura LANE GRAWITZ S.p.A.

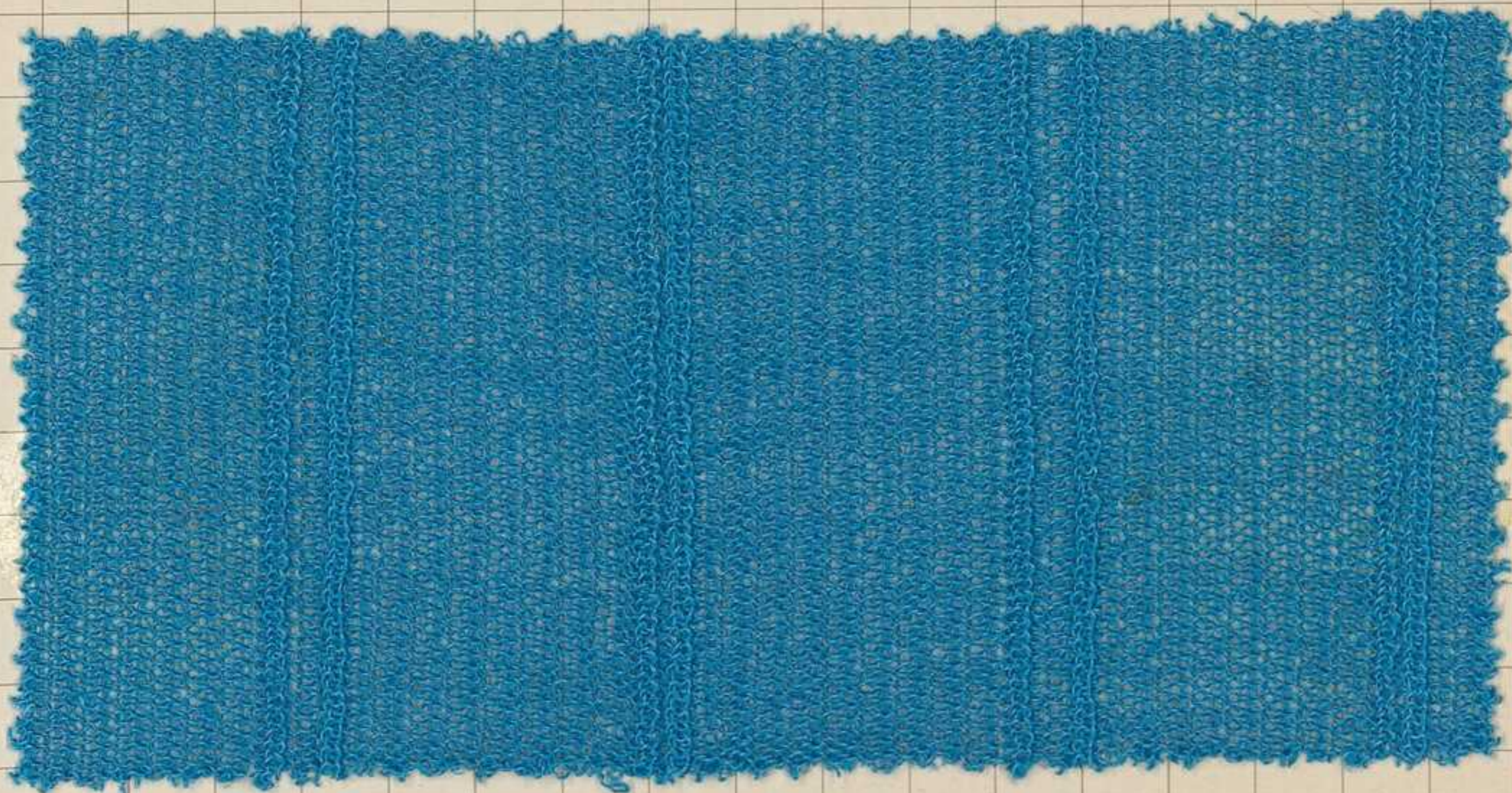

Camp. A - HULA Nm. 13,5 - 30% LEACRIL - 25% lino - 45% viscosa +
GOA Nm. 1/44 - 90% LEACRIL - 10% seta

Camp. B - BAMBU' Nm. 16 - 45% LEACRIL - 55% viscosa





LEACRIL[®]

CENTRO DESIGN

STAGIONE

ESTATE 1986

Filatura MARTEX S.p.A.

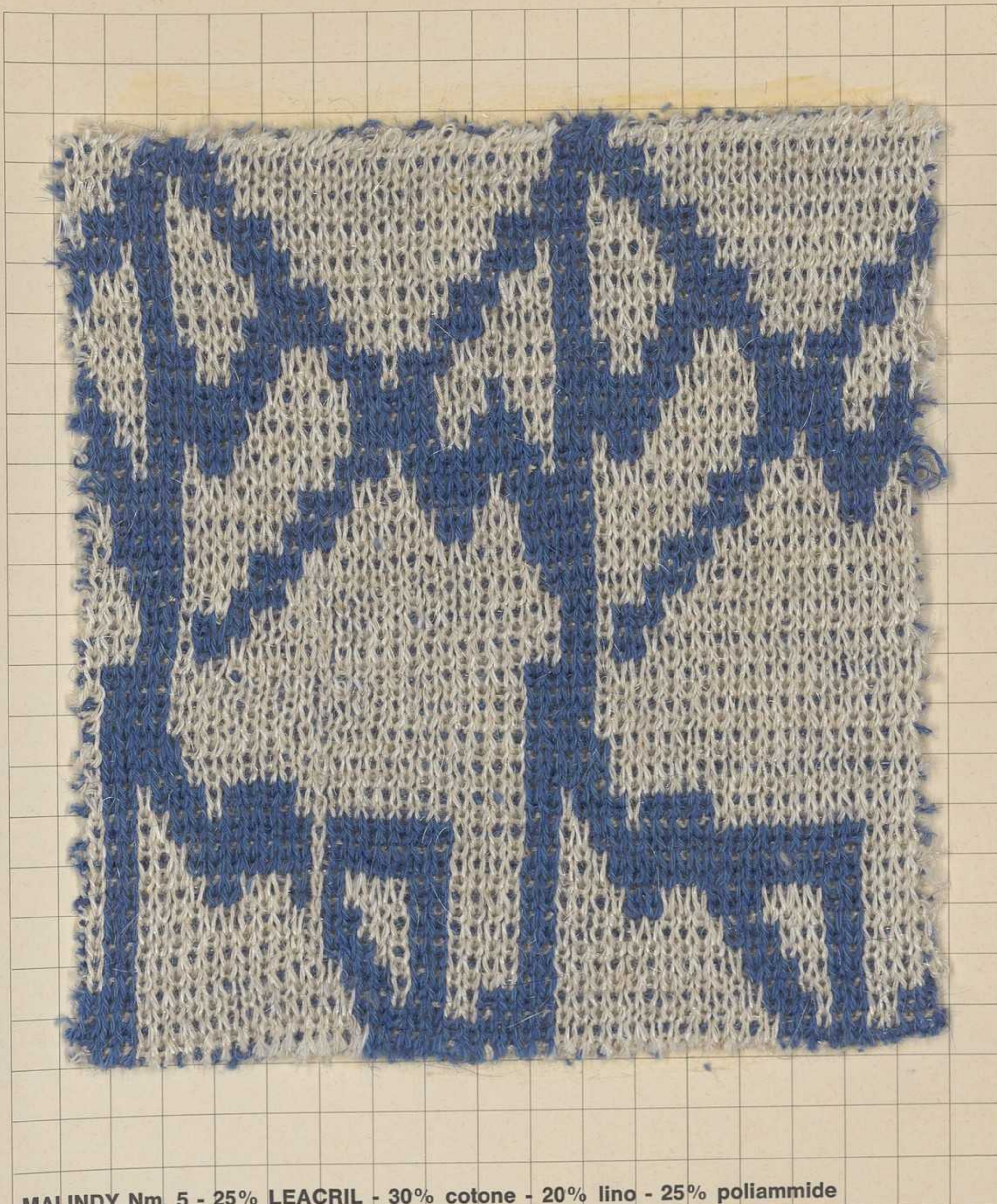

MALINDY Nm. 5 - 25% LEACRIL - 30% cotone - 20% lino - 25% poliammide





Camp. A - SILKIM Nm. 2/30 - 100% LEACRIL

**Camp. B - SPIDER Nm. 7,5 - 32% LEACRIL - 50% cotone - 18% poliammide +
MEDUSA Nm. 8 - 50% LEACRIL - 50% cotone**

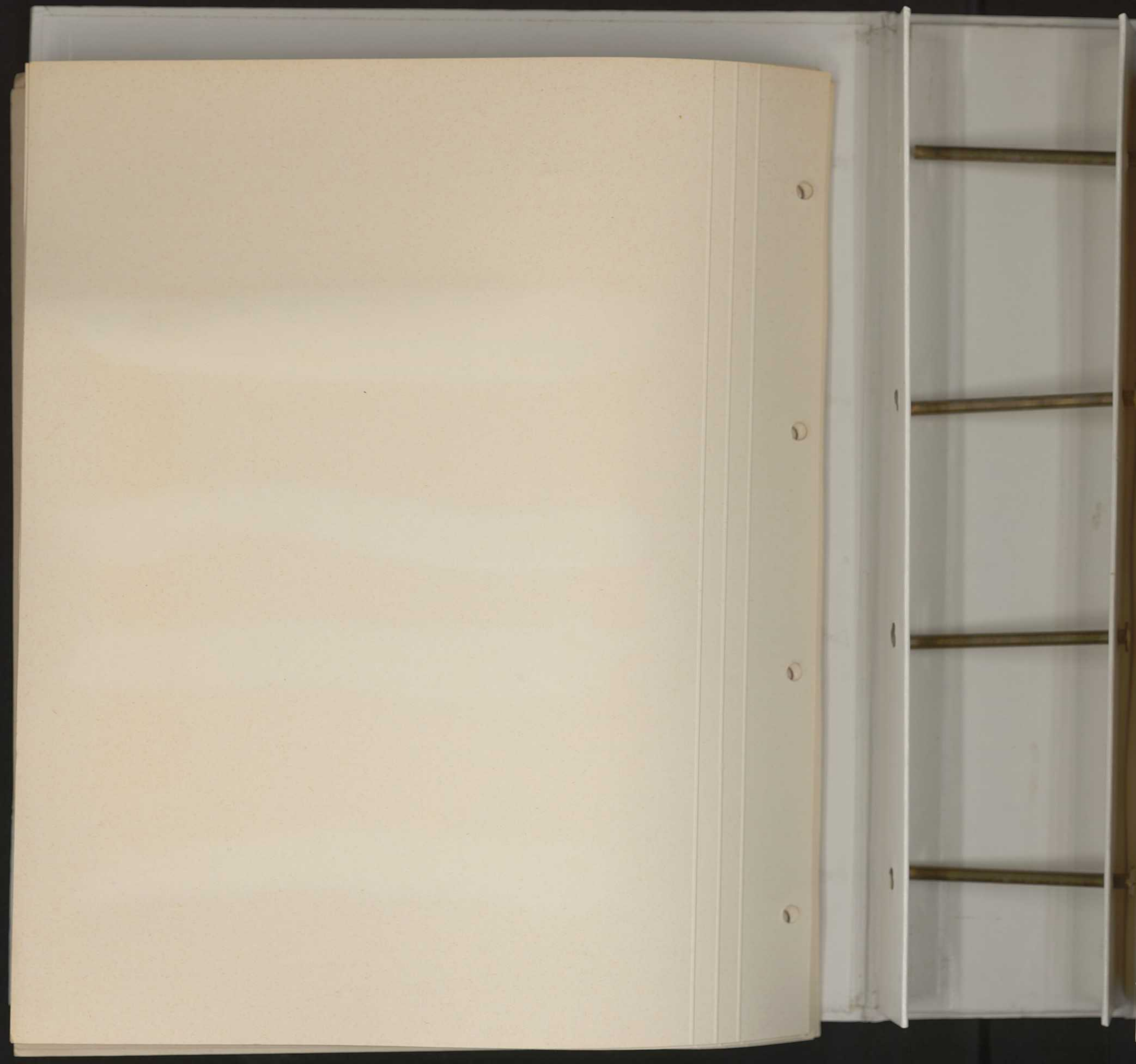



LEACRIL®

CENTRO DESIGN

STAGIONE **ESTATE 1986**

Filatura **MISTER JOE S.p.A.**

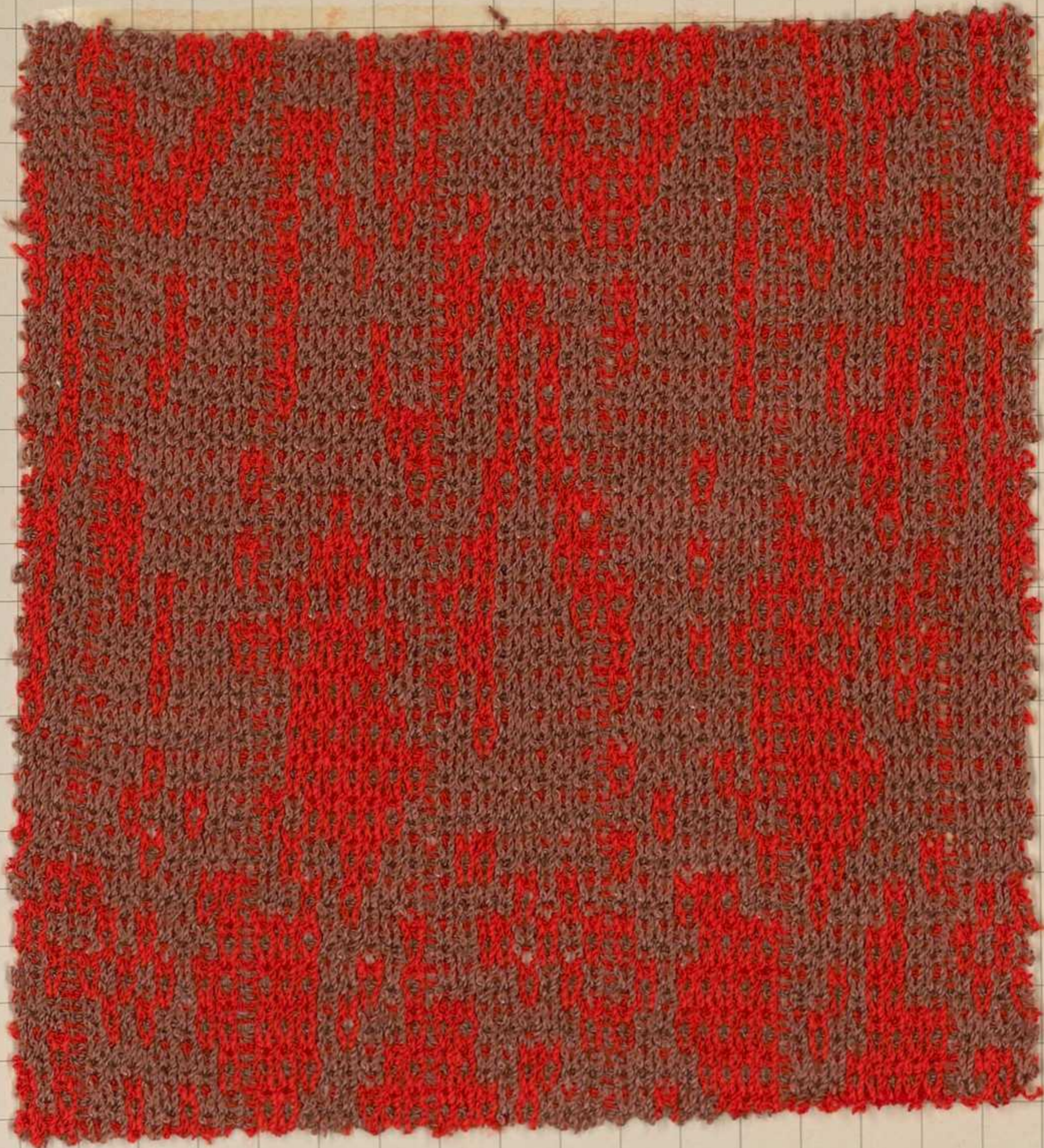

JAGUAR Nm. 7 - 45% LEACRIL - 55% viscosa





Camp. A - Basettino Nm. 3 - 29% LEACRIL - 41% lino - 20% viscosa - 10% poliammide +
 Jargon Nm. 14 - 36% LEACRIL - 53% viscosa - 11% poliammide

Camp. B - Crillon Nm. 4,5 - 32% LEACRIL - 68% cotone

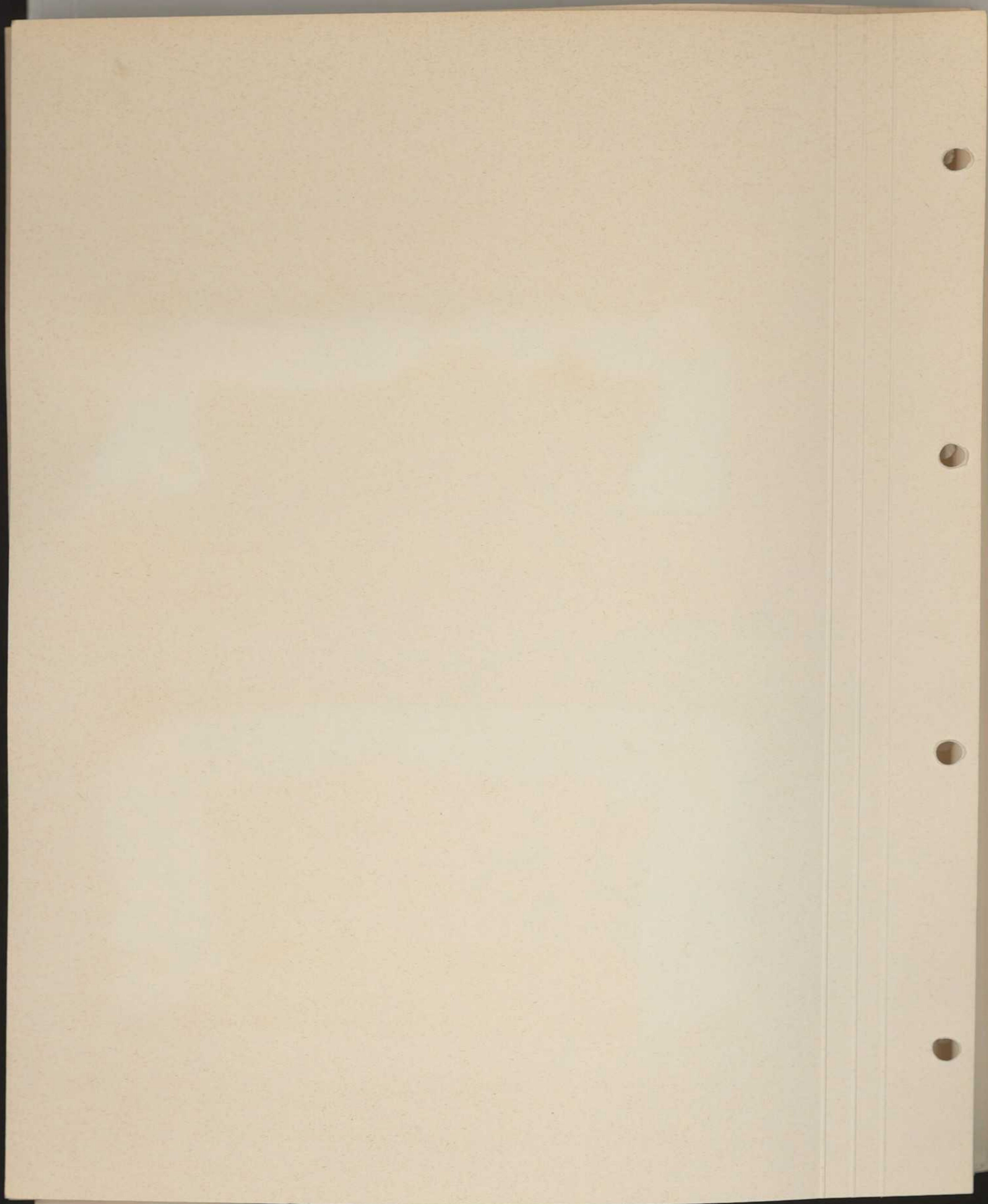

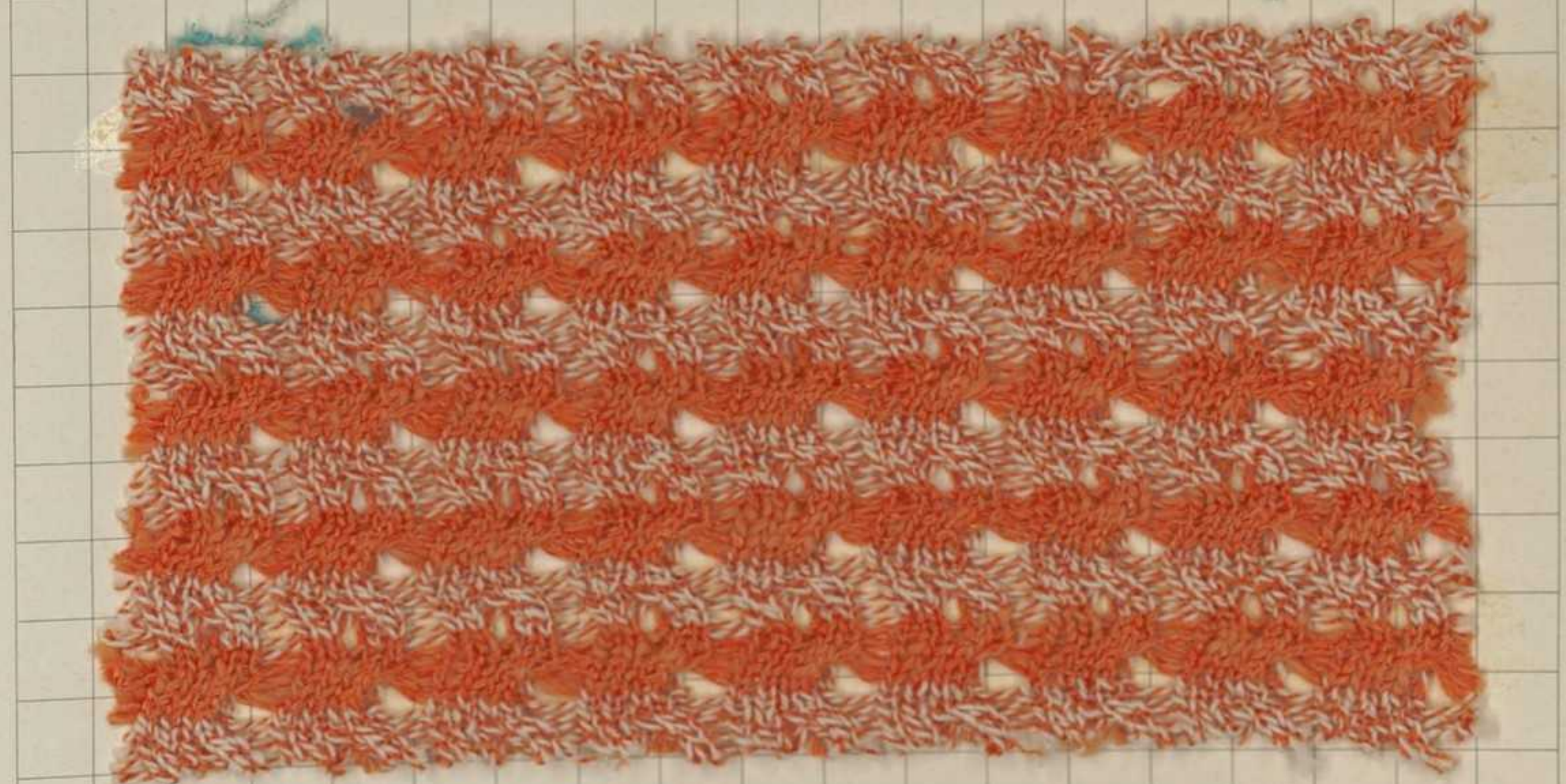
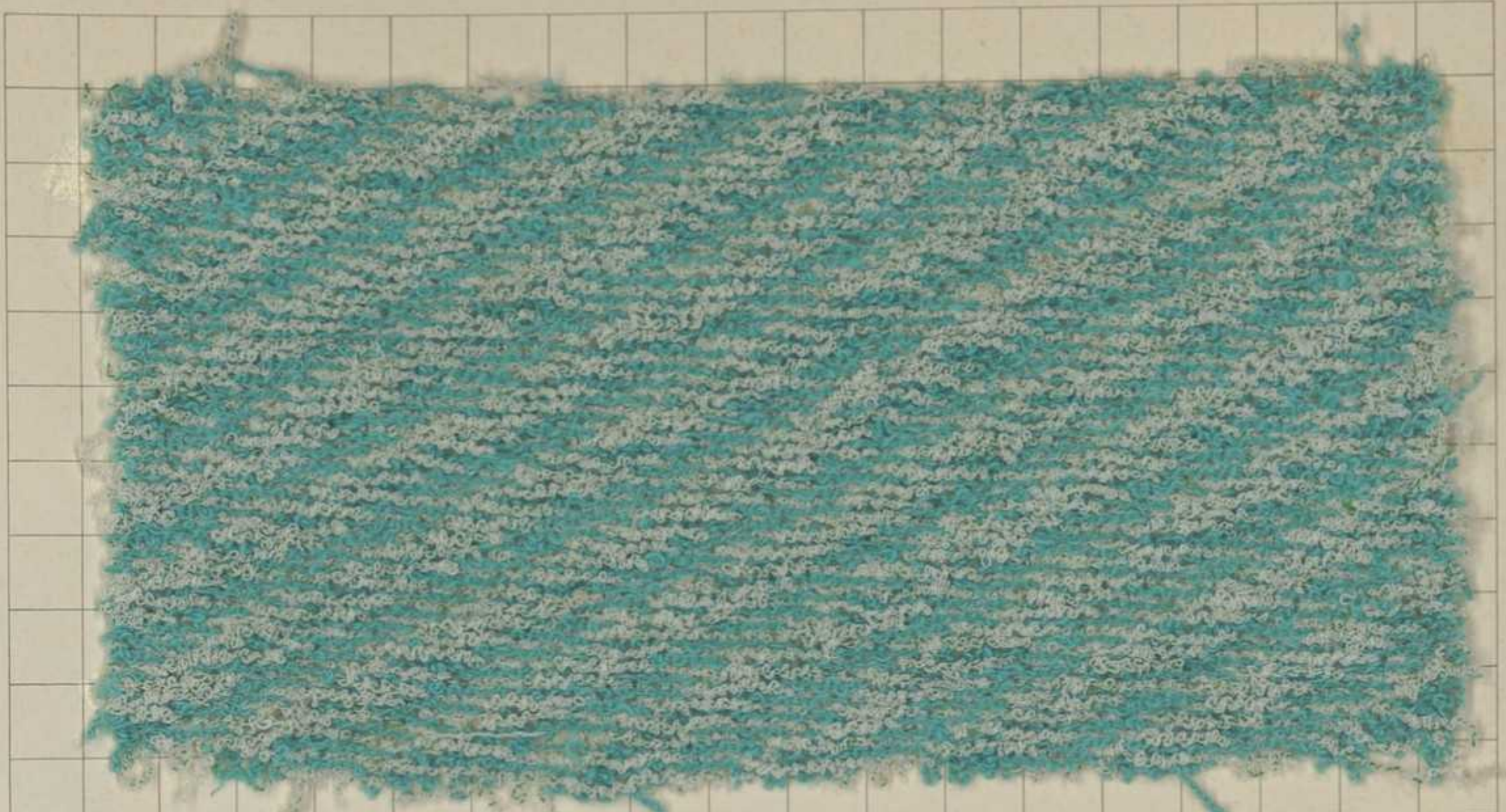

Camp. A	TINA Nm. 7	- 38%	LEACRIL	- 49%	cotone	- 13%	poliammide +
	SABBIA Nm. 7	- 10%	LEACRIL	- 80%	cotone	- 10%	poliammide
Camp. B	NUVOLA Nm. 7	- 37%	LEACRIL	- 38%	cotone	- 25%	viscosa +
	BERILLO Nm. 2/14	- 50%	LEACRIL	- 50%	cotone		

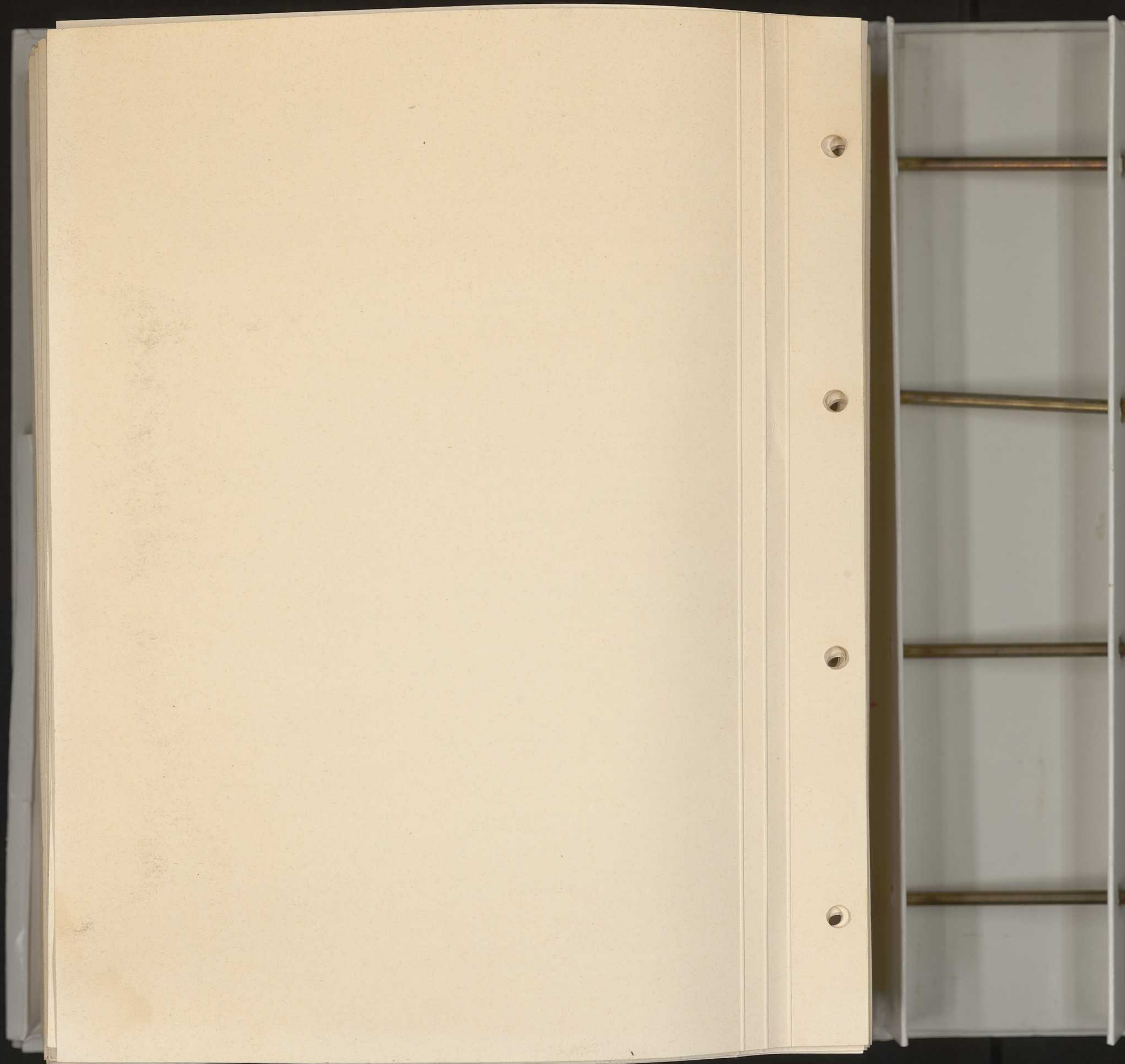

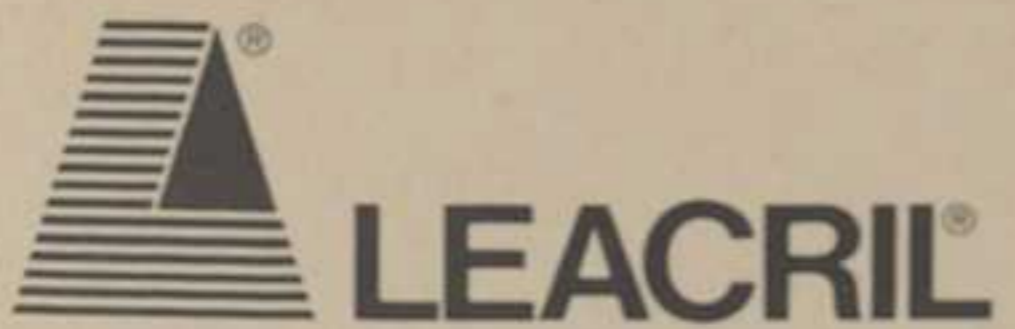

LEACRIL®

CENTRO DESIGN

STAGIONE ESTATE 1986

Filatura NOVARA FILATI S.p.A. - LINEA EVENT

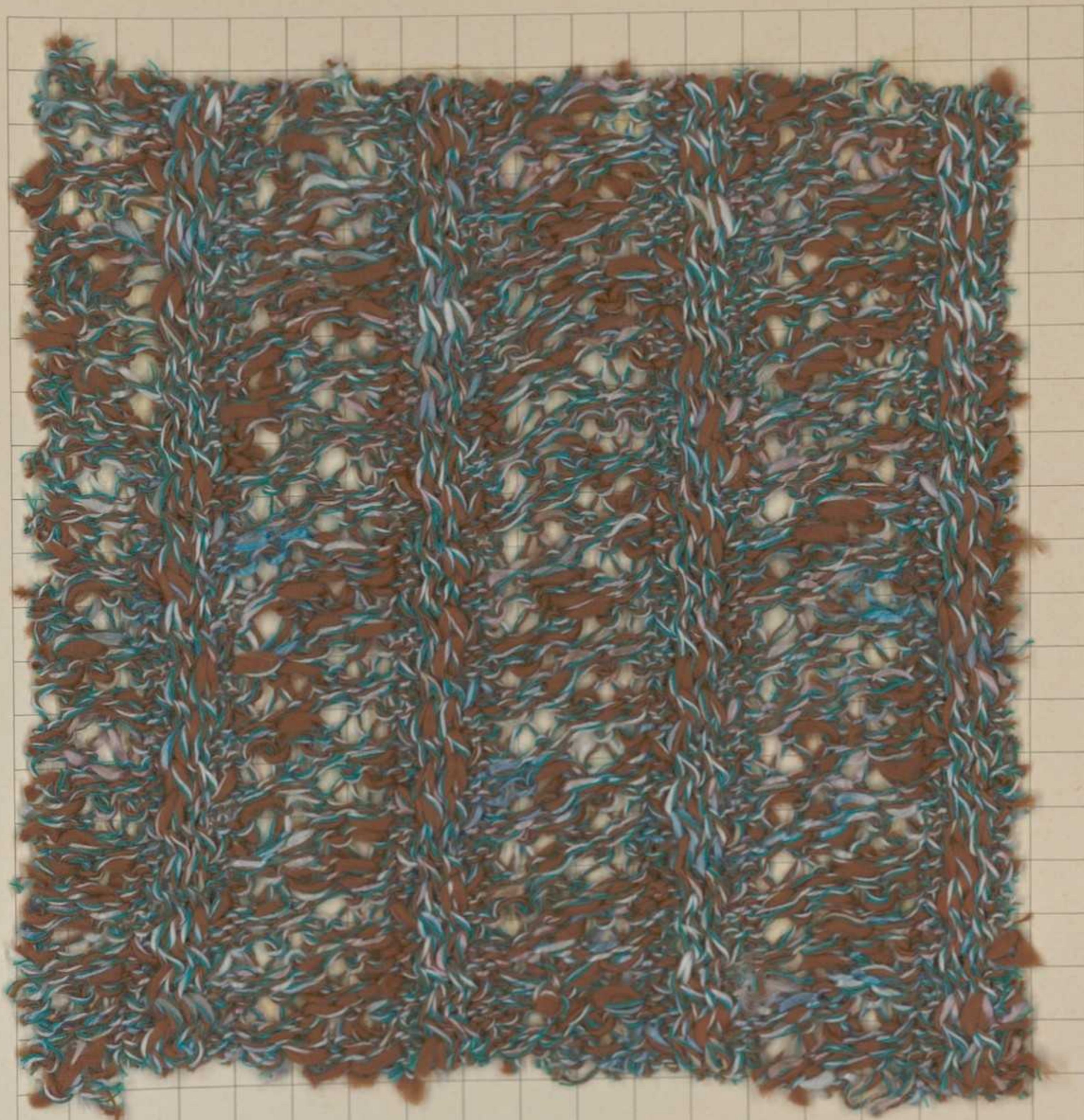

URANUS Nm. 4 - 25% LEACRIL - 75% cotone



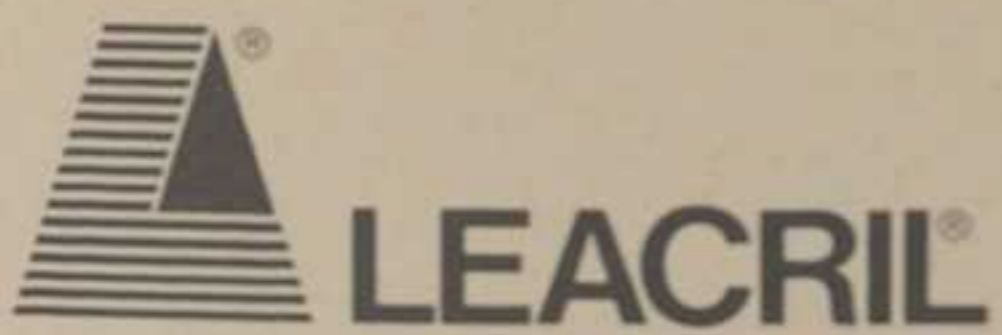

CENTRO DESIGN

STAGIONE ESTATE 1986

Filatura OVERFIL S.p.A.

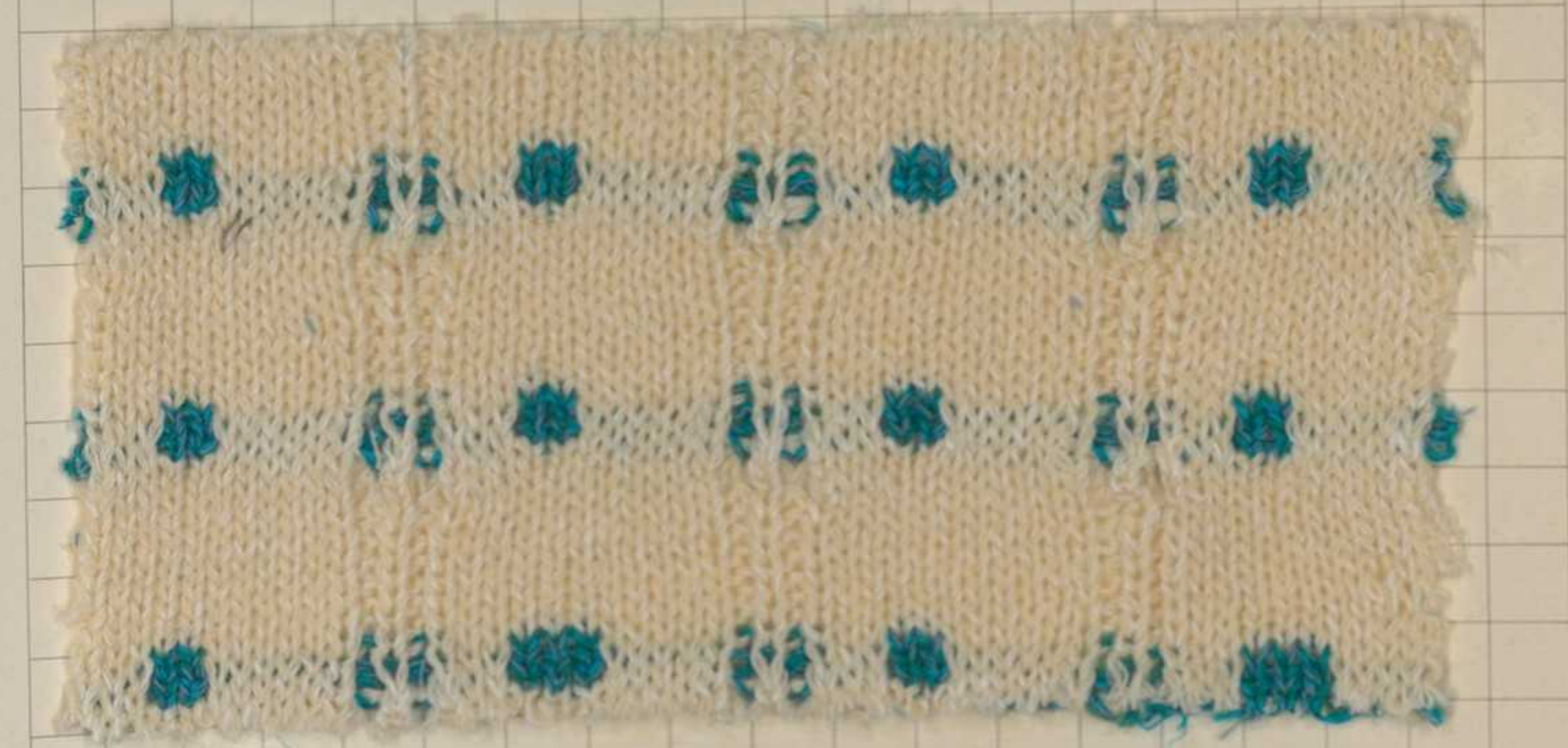
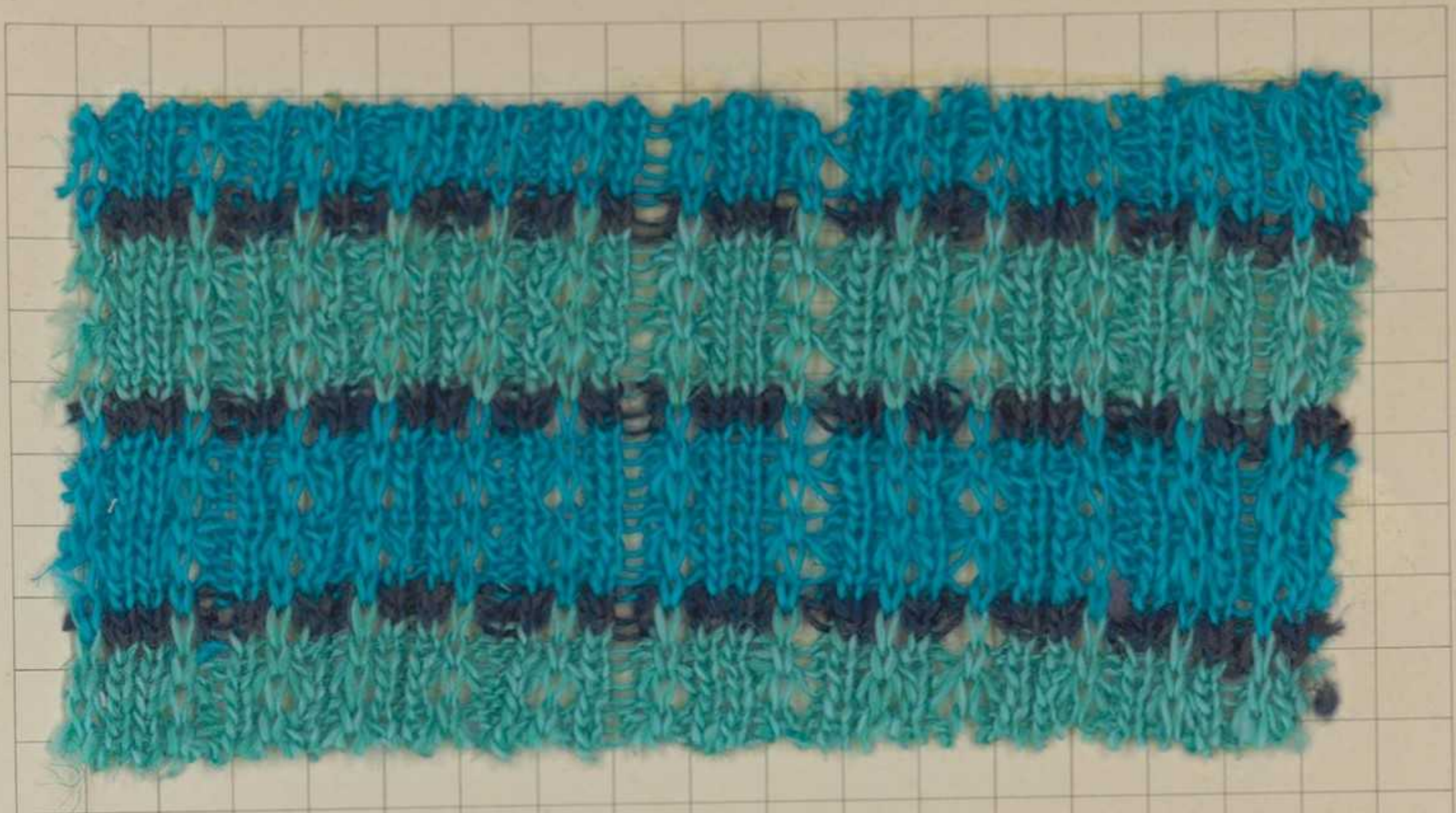

Camp. A - YACHT Nm. 4,8 - 40% LEACRIL - 50% lino - 10% viscosa

Camp. B - MAREA Nm. 4,5 - 30% LEACRIL - 40% cotone - 30% lana

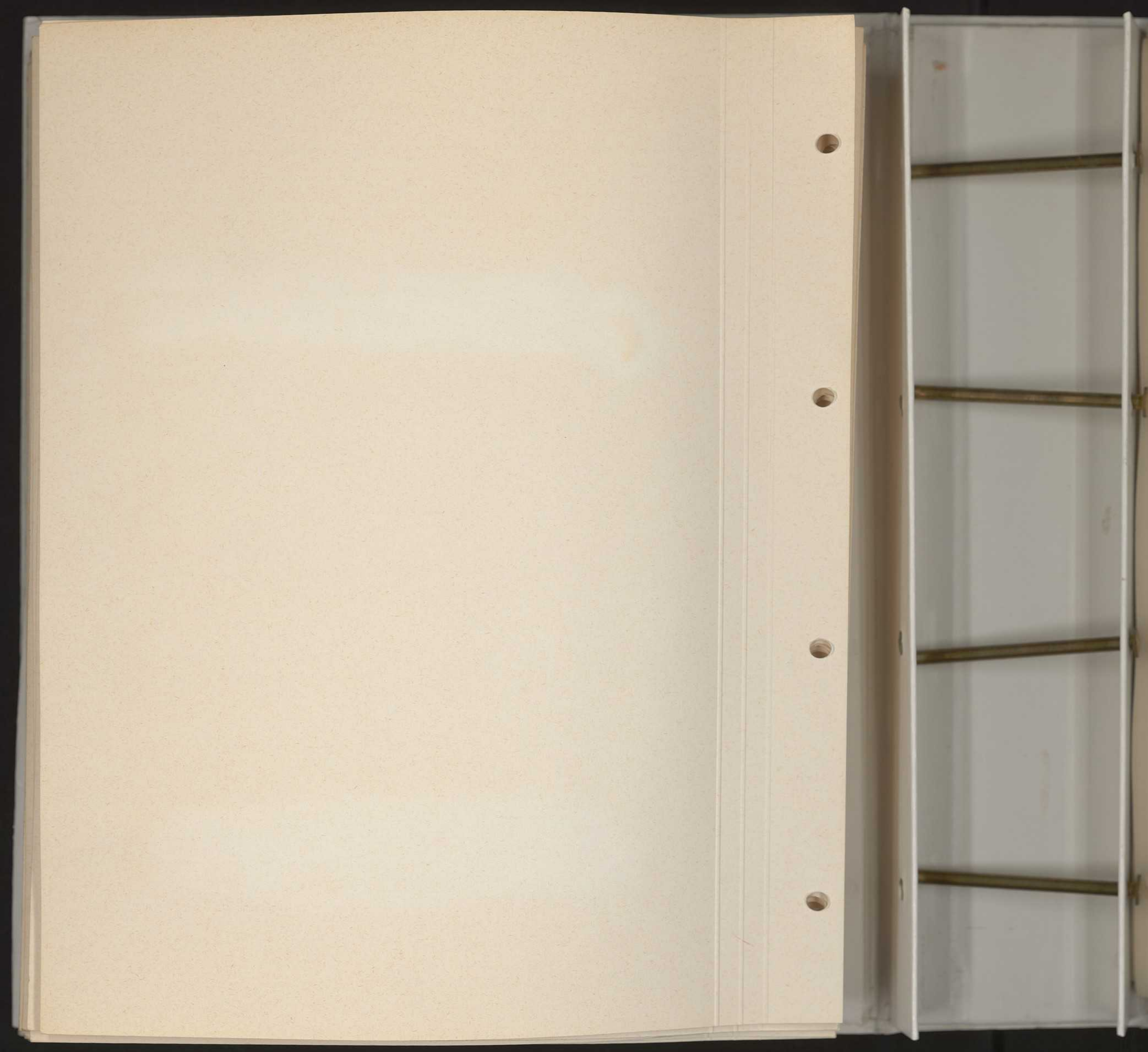

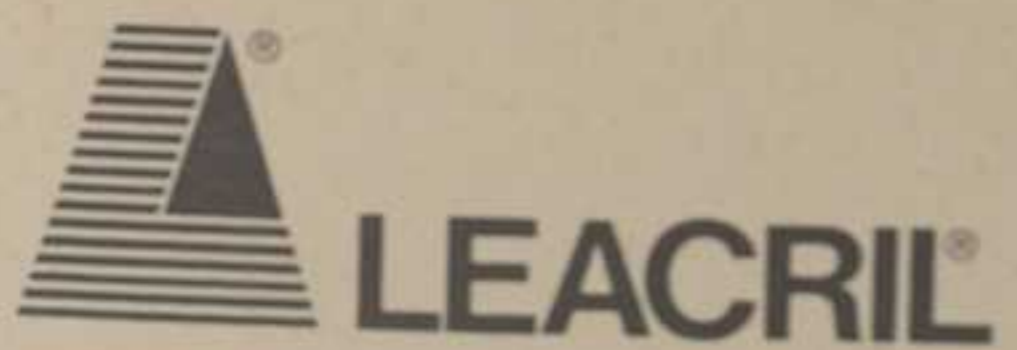

CENTRO DESIGN

STAGIONE ESTATE 1986

Filatura PINORI S.p.A.

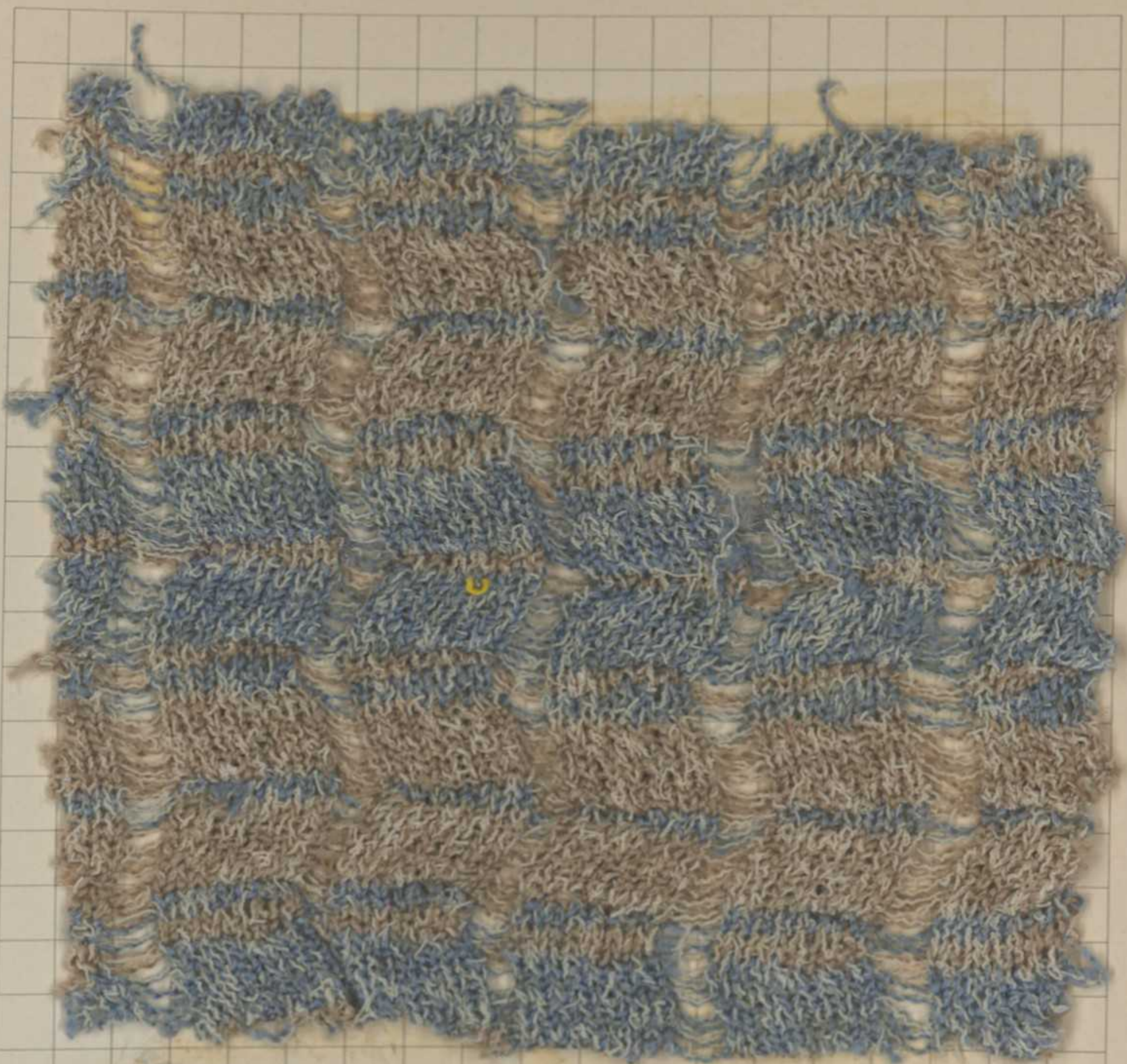

PORTILLO Nm. 4 - 80% LEACRIL - 20% lino

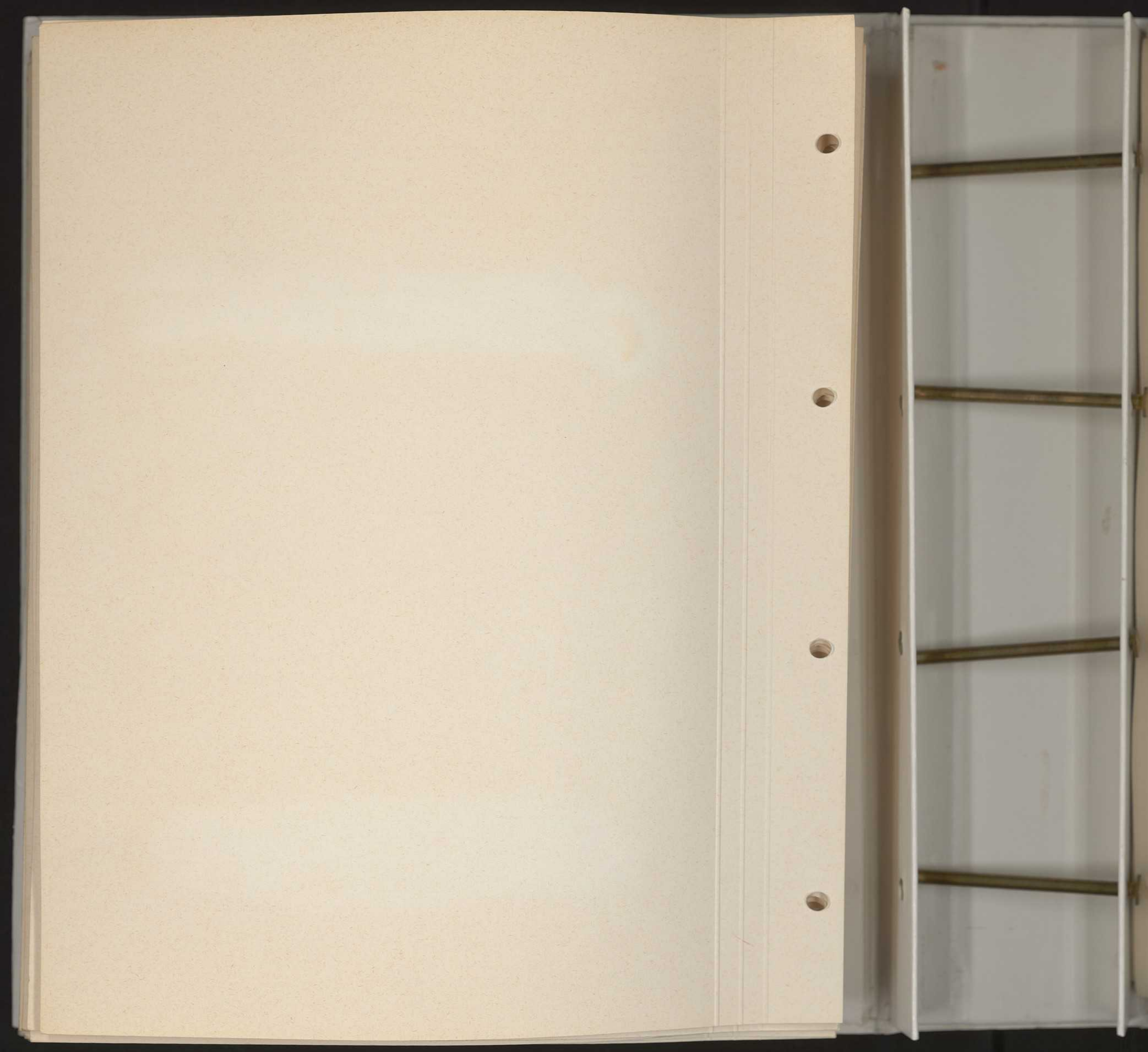

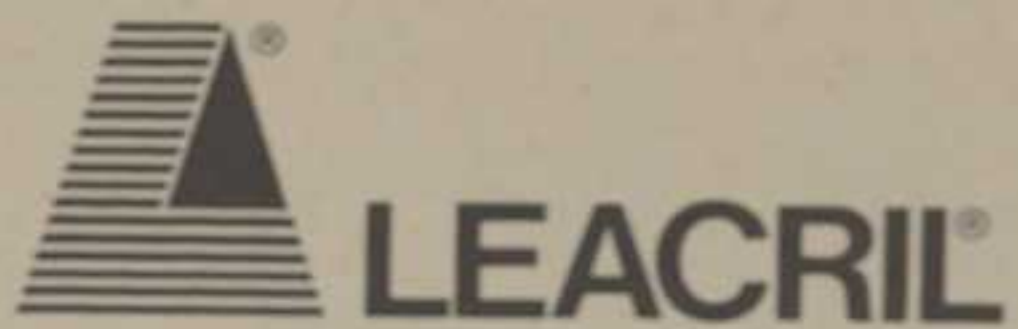

CENTRO DESIGN

STAGIONE ESTATE 1986

Filatura PINORI S.p.A.



SANTIAGO Nm. 7,2 - 50% LEACRIL - 50% cotone

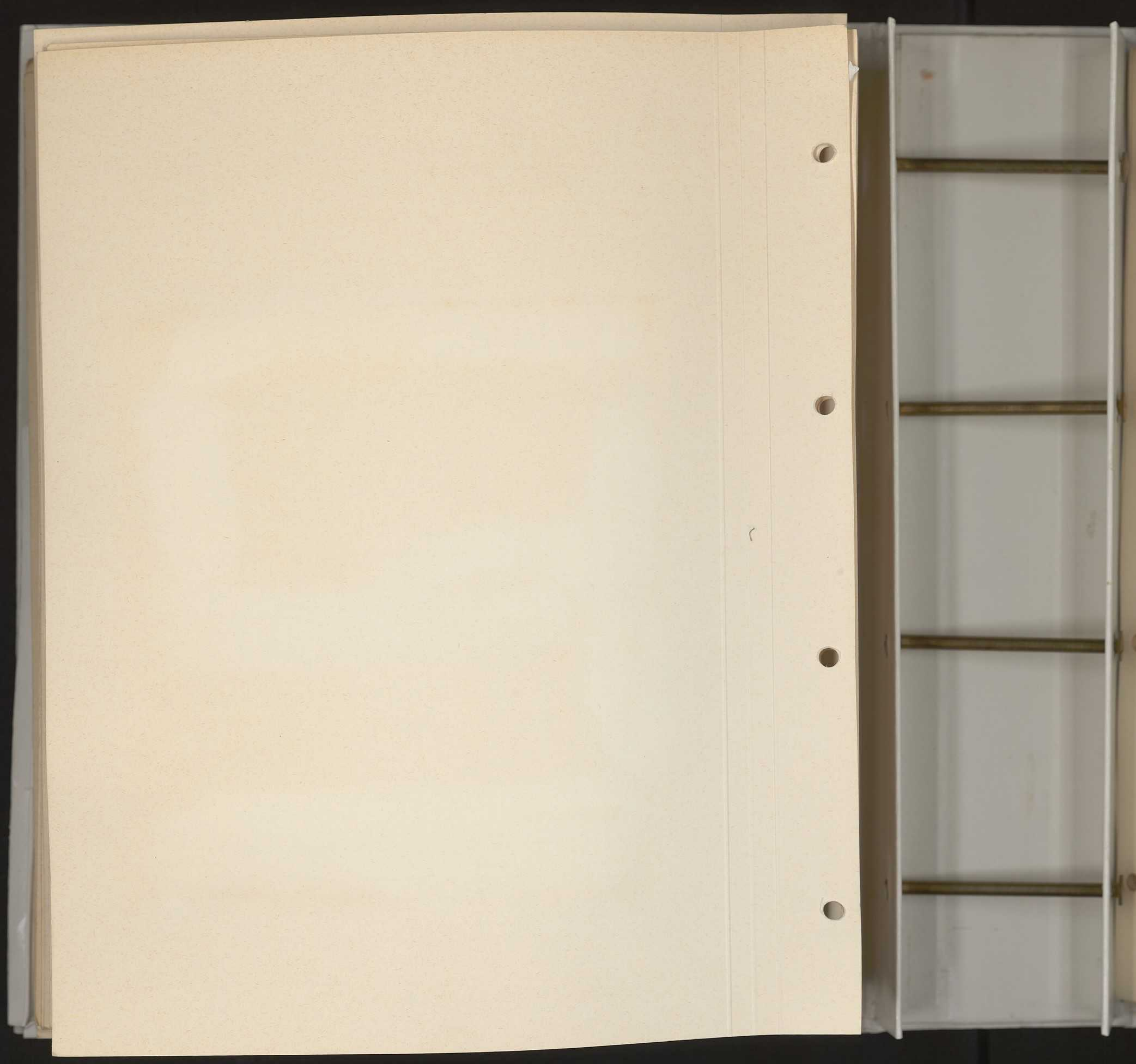

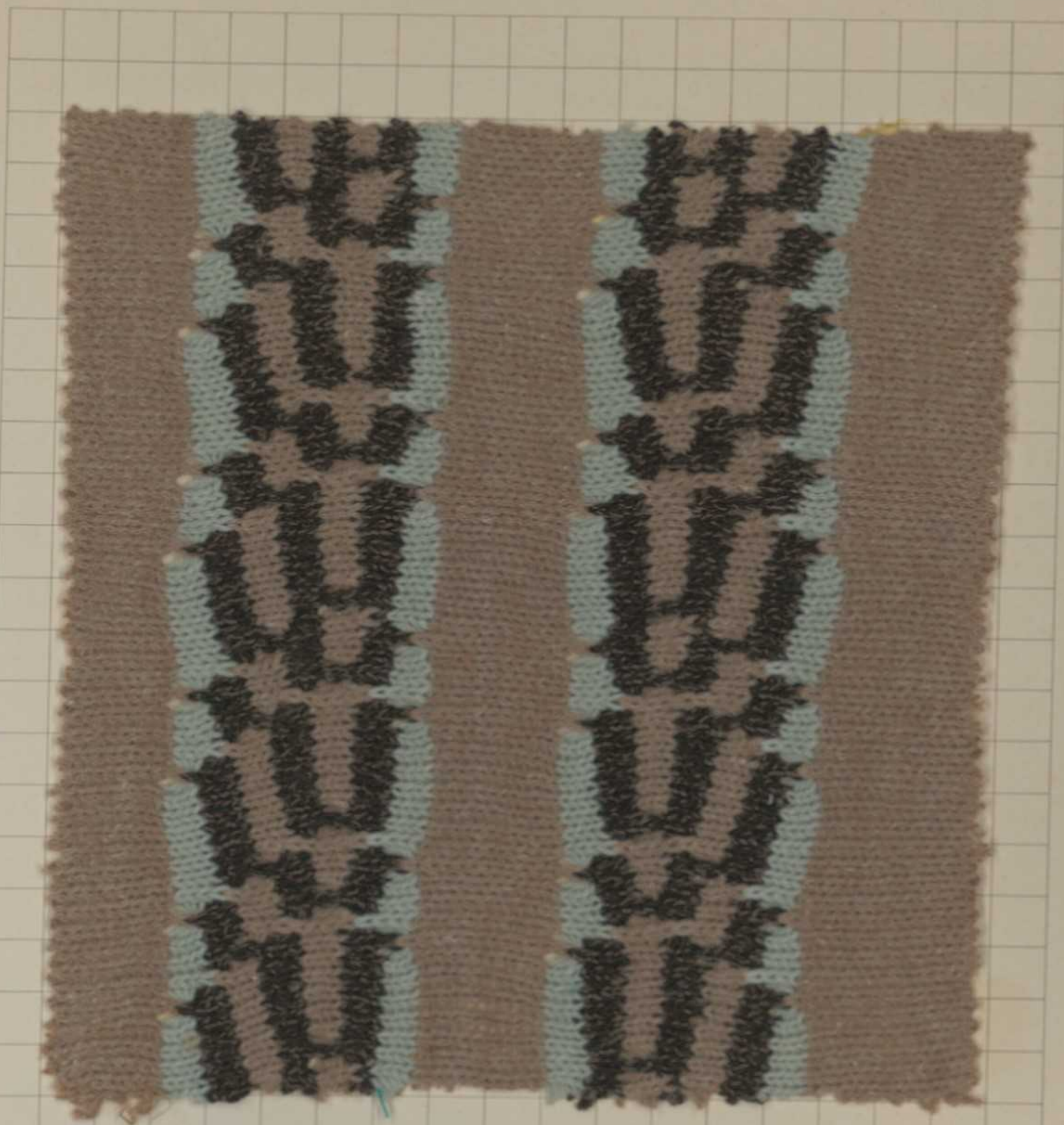

REGOLO Nm. 4/28 - 50% LEACRIL - 50% cotone +
GRACULA Nm. 4 - 27% LEACRIL - 53% cotone - 20% viscosa





Camp. A - MORETTA Nm. 6 - 17% LEACRIL - 65% viscosa - 18% poliammide

Camp. B - QUERULA Nm. 6,3 - 35% LEACRIL - 65% viscosa

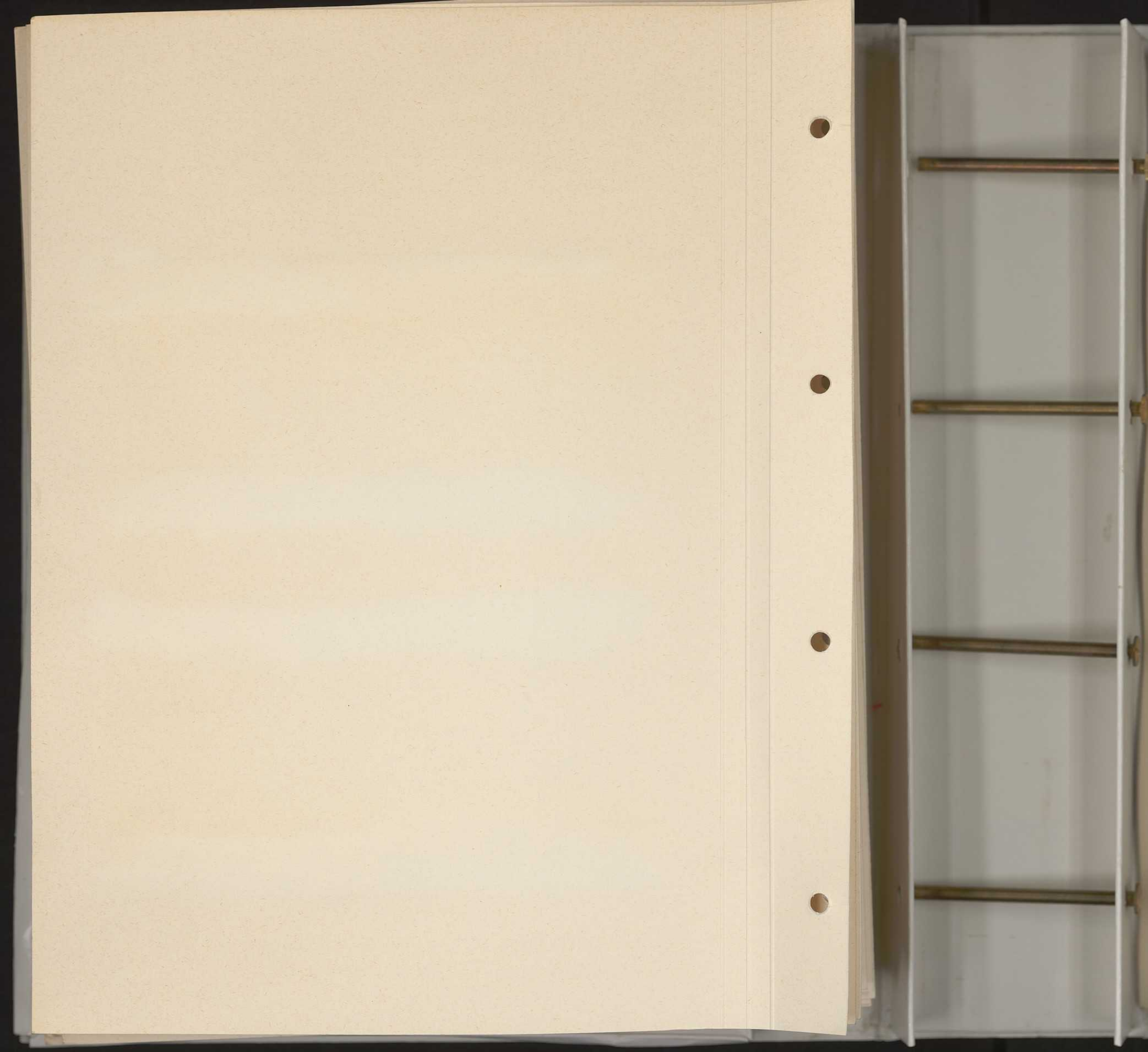

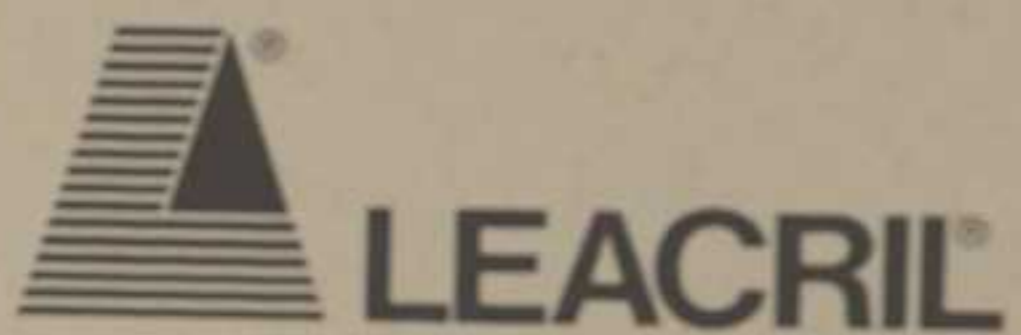

CENTRO DESIGN

STAGIONE ESTATE 1986

Filatura SAN LORENZO S.p.A.

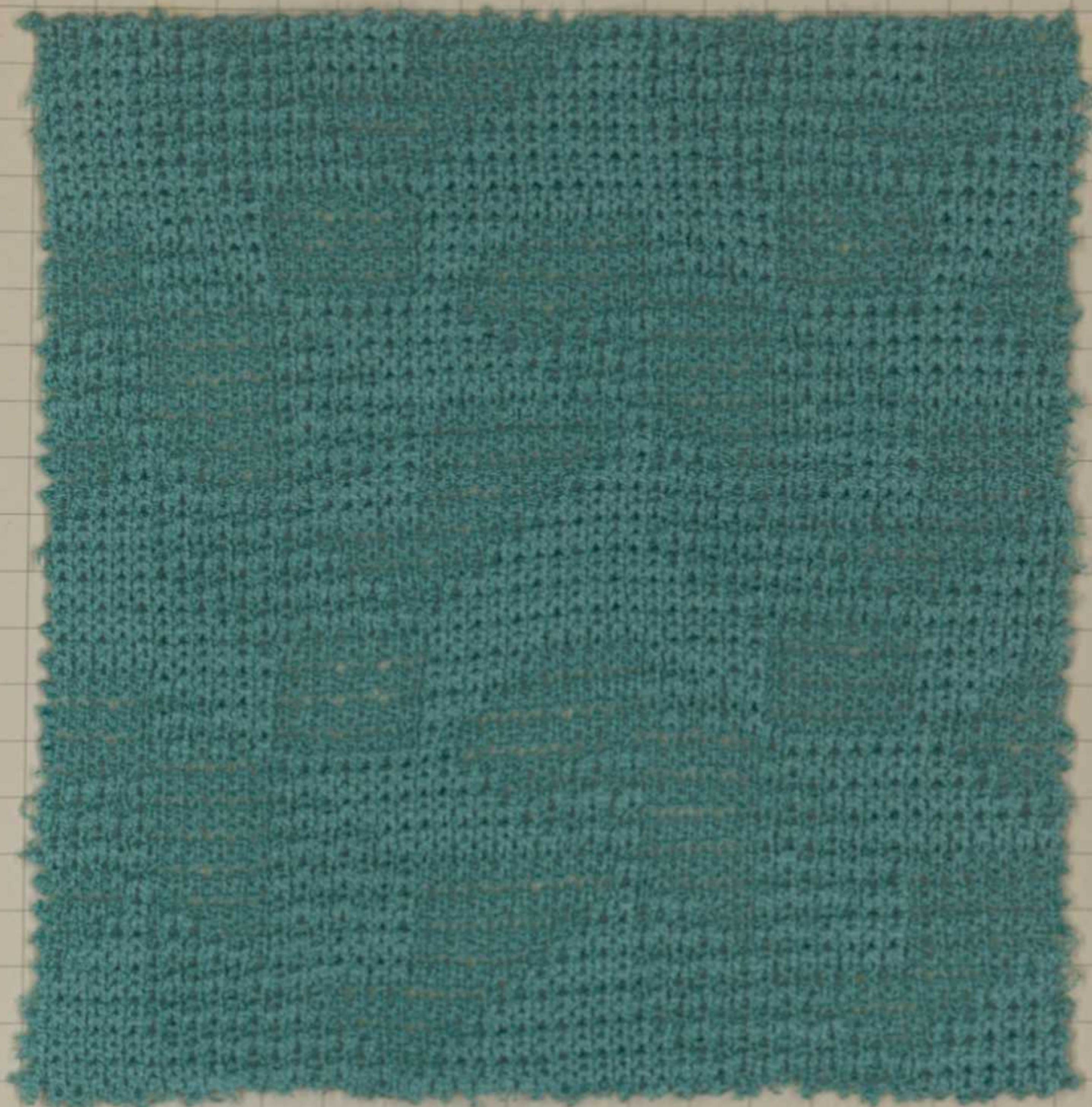

PATRIZIA Nm. 1/15 - 85% LEACRIL - 15% poliammide

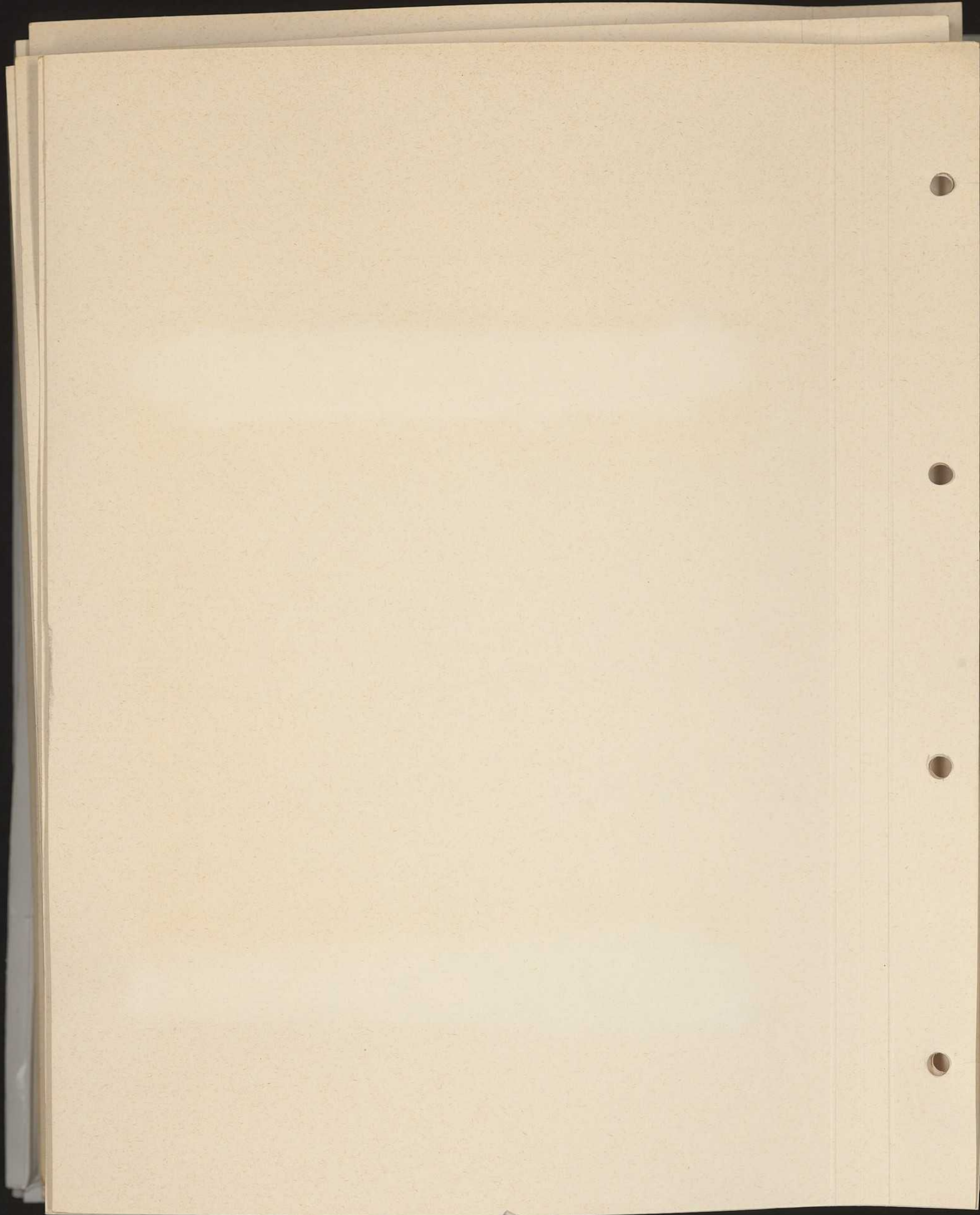

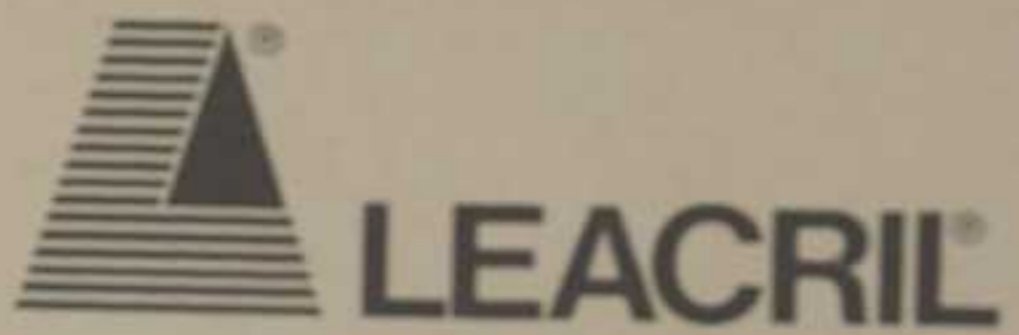

CENTRO DESIGN

STAGIONE ESTATE 1986

Filatura SAN LORENZO S.p.A.

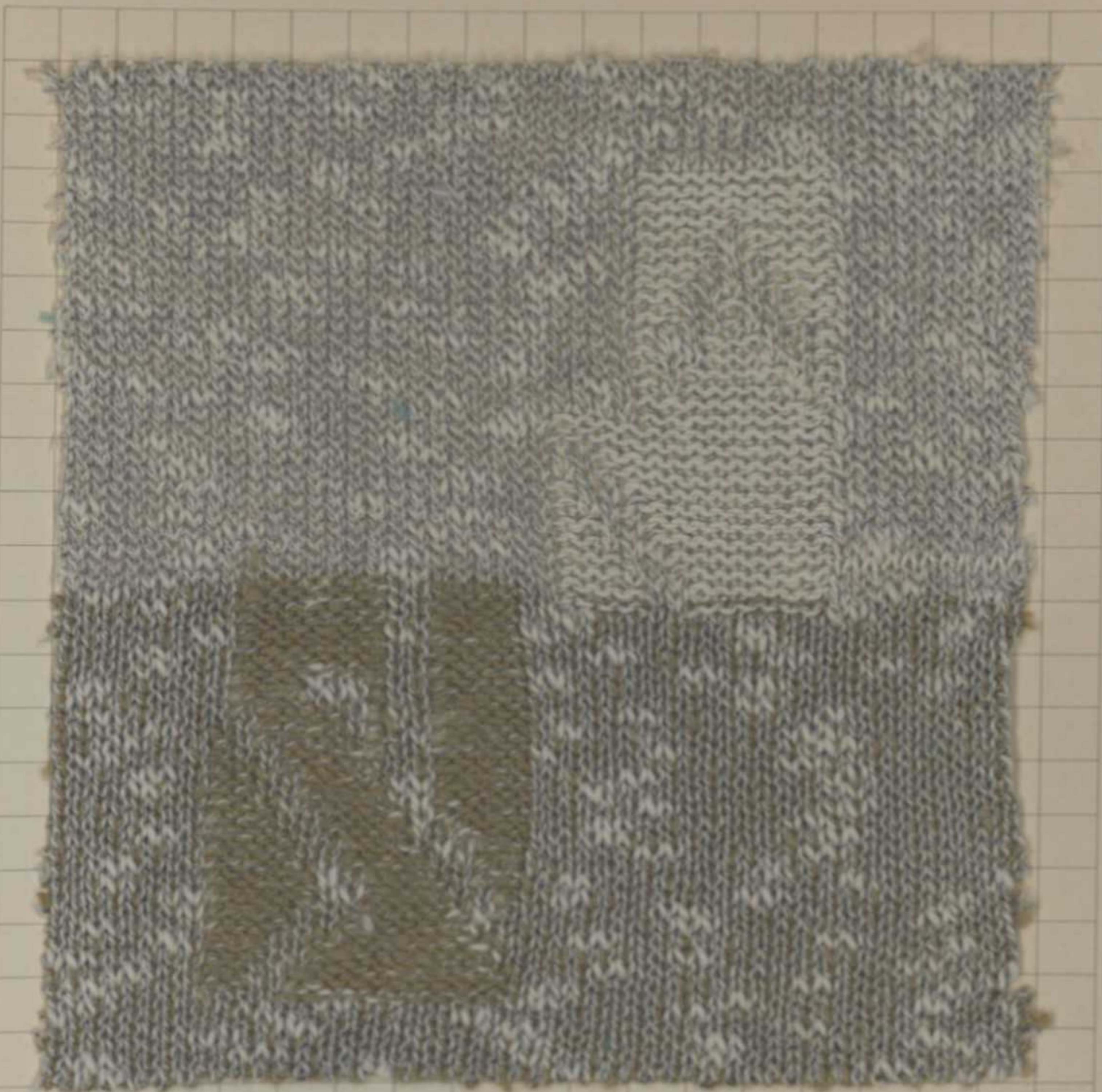

VIESTE Nm. 2/15 - 50% LEACRIL - 50% cotone +

GARGANO Nm. 2/15 - 50% LEACRIL - 50% cotone

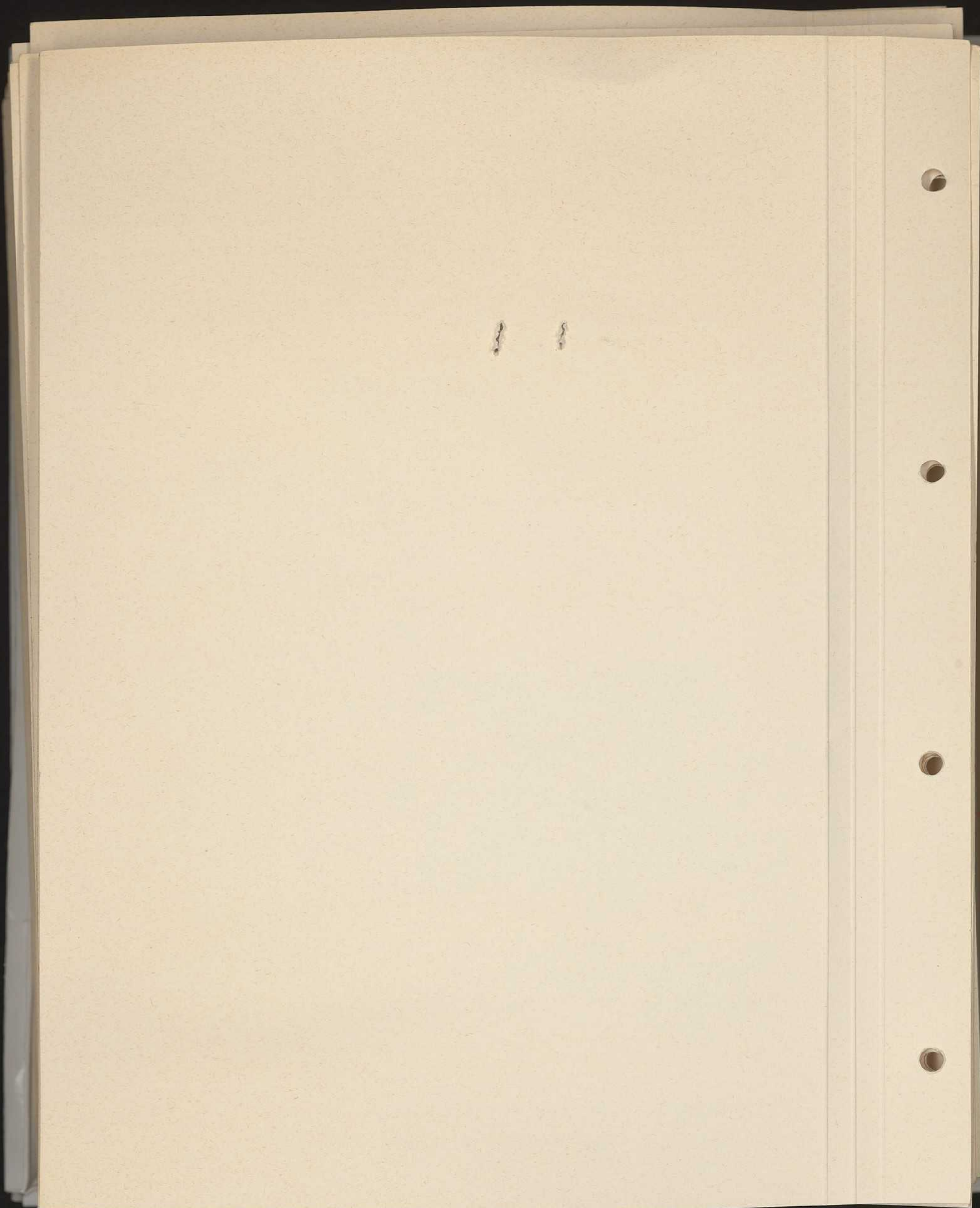







Camp. A - INDIGO Nm. 2/30 - 70% LEACRIL - 30% ramié

Camp. B - TANGA Nm. 2/14 - 50% LEACRIL - 50% cotone

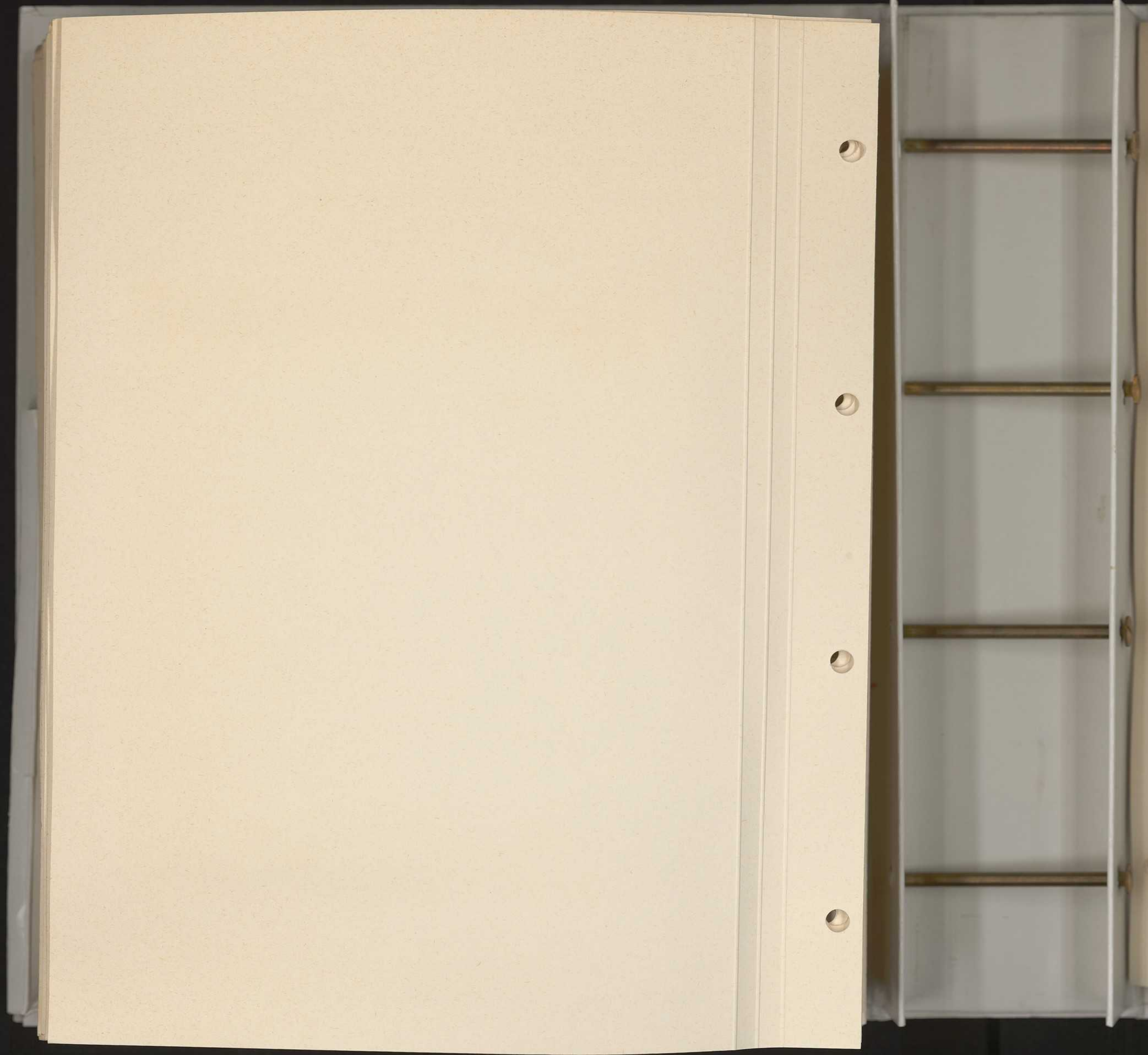



LEACRIL®

CENTRO DESIGN

STAGIONE

ESTATE 1986

Filatura ZICHE S.p.A.



BALTICO Nm. 2/15 - 50% LEACRIL - 50% cotone +
POLARE Nm. 2/30 - 45% LEACRIL - 55% cotone

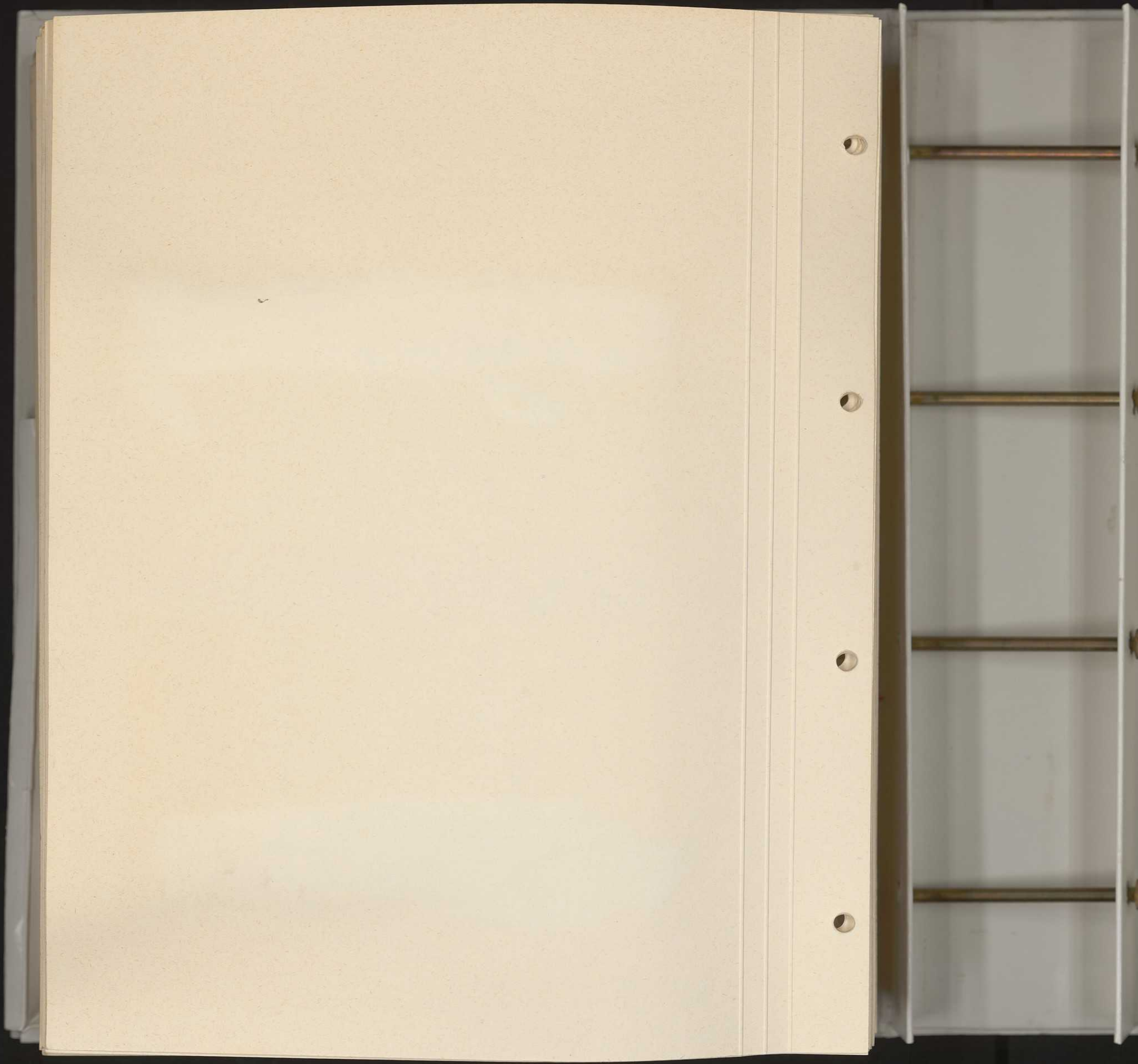

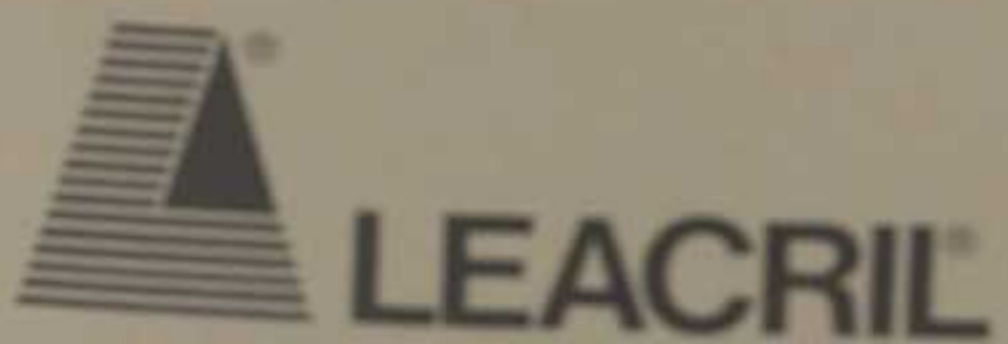

CENTRO DESIGN

STAGIONE ESTATE 1986

Filatura ZICHE S.p.A.



Camp. A - LUXOR Nm. 2/15 - 35% LEACRIL - 50% cotone - 15% pollammide

Camp. B - PANAMA Nm. 2/15 - 50% LEACRIL - 35% cotone - 15% lino

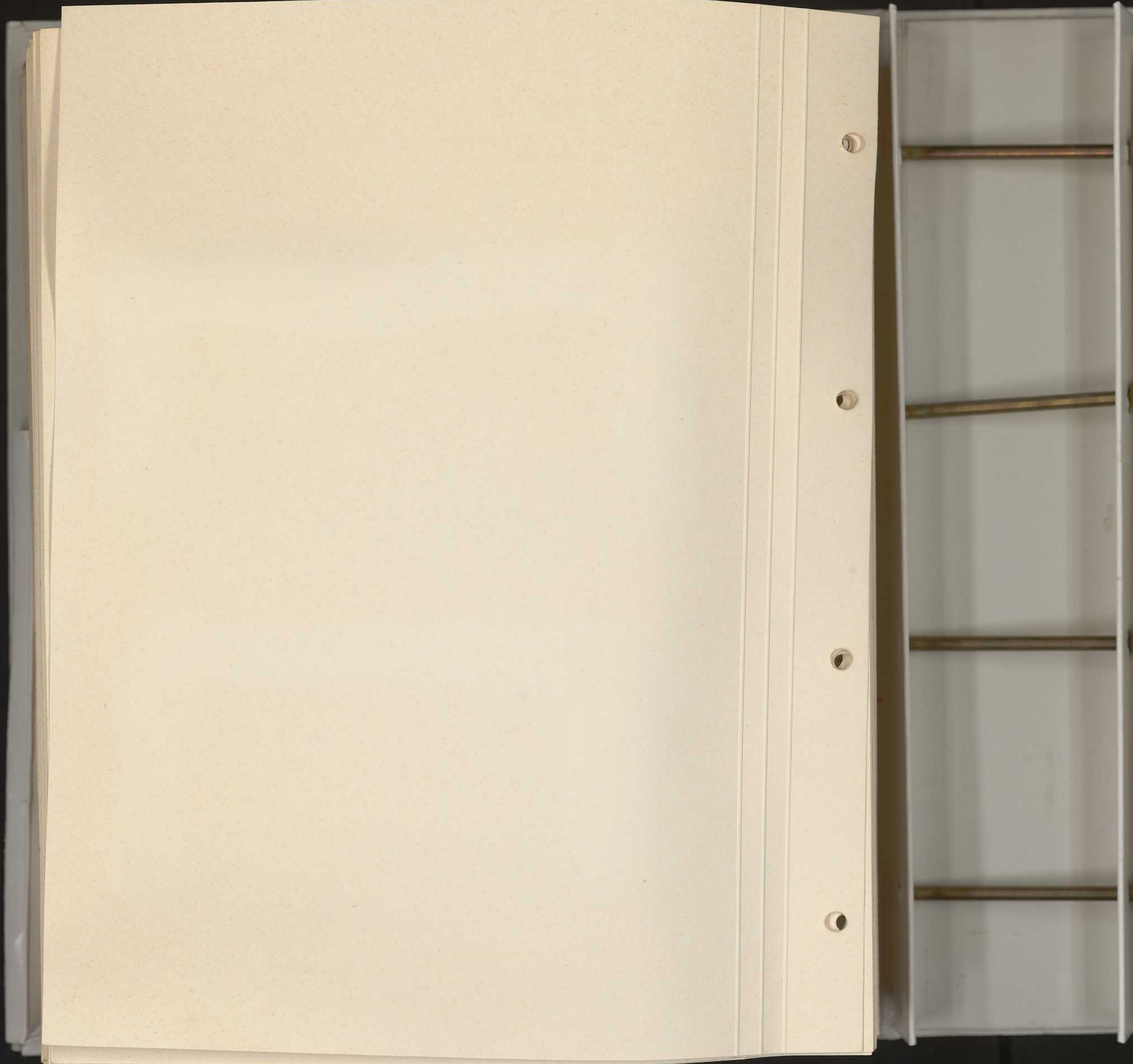

**LEACRIL®**

CENTRO DESIGN

STAGIONE ESTATE 1986

Hanno collaborato con la propria collezione di filati in «LEACRIL» le seguenti Filature:

ALPES S.p.A.
36028 Rossano Veneto (VI)
via Salute, 52 - tel. 0424/84 044 - 84 81 44
telex 481692 Alpes I

BE.MI.VA. S.p.A.
50010 Capalle (FI)
via Mugellese, 115 - tel. 055/89 82 61-2-3
telex 571024 Bemiva I

BERTRAND-FANTASIA S.p.A.
13069 Vigliano Biellese (VC)
via Q. Sella, 20 - tel. 015/51 29 41-2-3
telex 223111 Bert I

BOTTO POALA S.p.A.
13060 Lessona (VC)
via F. Cesone, 13 - tel. 015/98 11 21
telex 214002 Poala I

DAVINTEX S.p.A.
13060 Brianengo (VC)
via per Masserano - tel. 015/95 063 - 95 263
telex 212343 Davin I

IGEA S.p.A.
50047 Prato (FI)
via Pollative, 119 - San Giusto - tel. 0574/62 08 41
telex 570443

ILARIA S.r.l.
50041 Calenzano (FI)
via Paganelle - tel. 055/88 79 354 - 88 76 693-4-5
telex 570565 Ilar I

LANE GRAWITZ S.p.A.
13052 Gaglianico (VC)
via Gramsci, 129-131 - tel. 015/54 17 41-2-3
telex 211406 Grawitz I

MARTEX S.p.A.
13030 Verrone (VC)
via Trossi, 9 - tel. 015/58 21 441
telex 223024 Martex I

MISTER JOE S.p.A.
50010 Capalle (FI)
via F.lli Cervi, 70/72 - tel. 055/89 81 81-2
telex 570465 Gualpr I

MARIO NICCOLI S.p.A.
51100 Pistoia
via Galvani, 22 - Zona Ind.le S. Agostino
tel. 0573/53 24 61
telex 570534 Manipt I

NOVARA FILATI S.p.A. - LINEA EVENT
28100 Novara
via Visconti, 4 - tel. 0321/39 32 26
telex 200440 Novfil I

OVERFIL S.p.A.
50047 Prato (FI)
via Inghirami, 19
tel. 0574/59 55 51-2-3 - 58 22 51-2-3
telex 571436 Filov I

PINORI FILATI S.p.A.
50047 Prato (FI)
via Gestri, 19 - tel. 0574/63 06 07-8
telex 573147 Pinfil I

PROFILIA S.p.A.
50041 Calenzano (FI)
via Baldanzese, 149
tel. 055/88 24 547-8-9
telex 574650 Profil I

SAN LORENZO S.p.A.
31050 Visnadello (TV)
via Gritti, 1 - tel. 0422/92 031
telex 410103 Sanlor I

SMERALDO S.p.A.
13060 Cerreto Castello (VC)
via Q. Sella, 10 - tel. 015/68 03 21-2-3
telex 200347 Smeral I

TEXLINE S.r.l.
13051 Biella (VC)
via De Genova, 9
tel. 015/35 21 40-49
telex 214042 Cinzia I

ZICHE S.p.A.
36010 Zanè (VI)
via Trento, 59 - tel. 0445/36 27 10-11
telex 431197 Ziche I

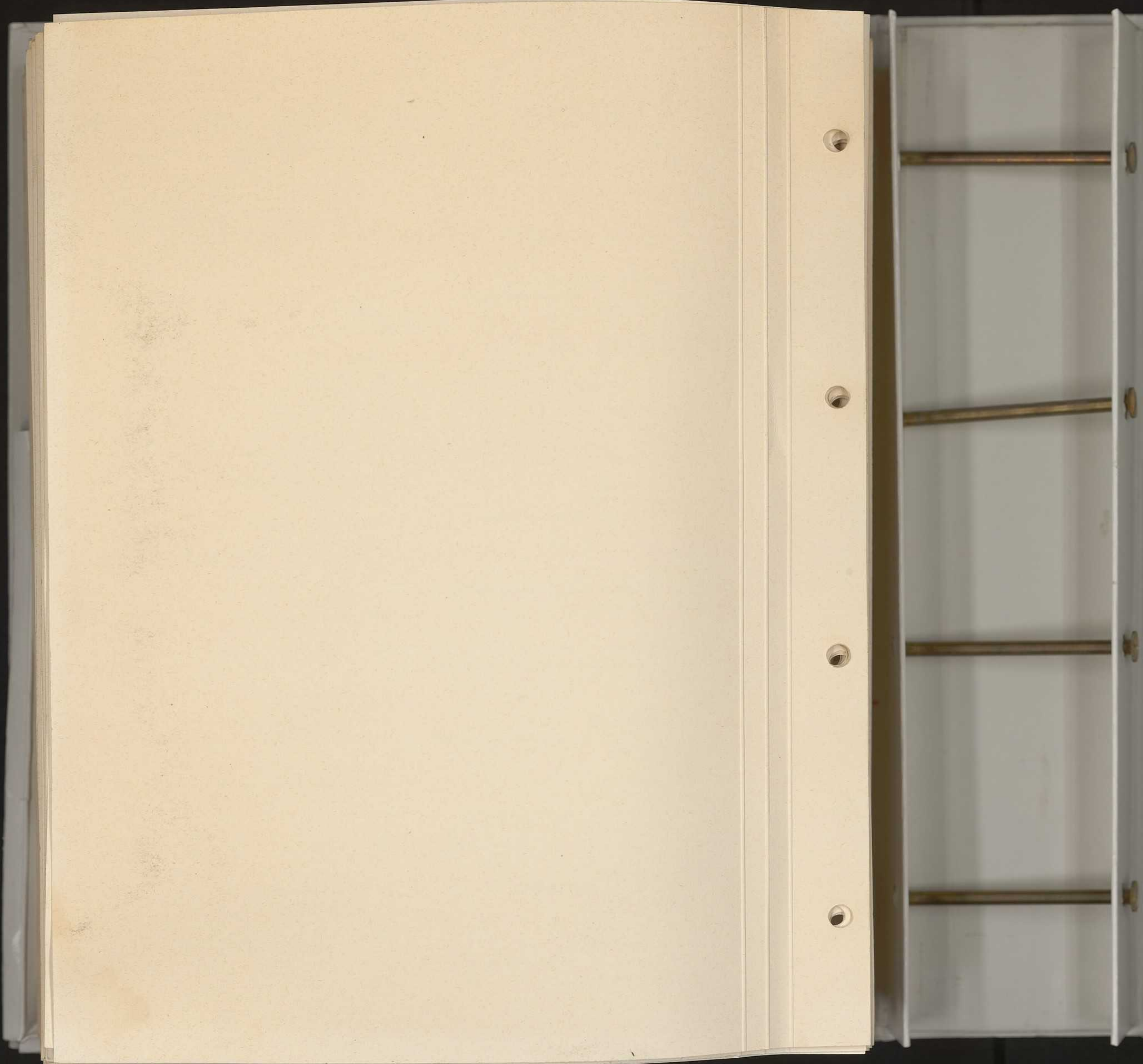

Università Ca' Foscari Venezia

FONDO
MONTEFIBRE



Biblioteca Area Scientifica

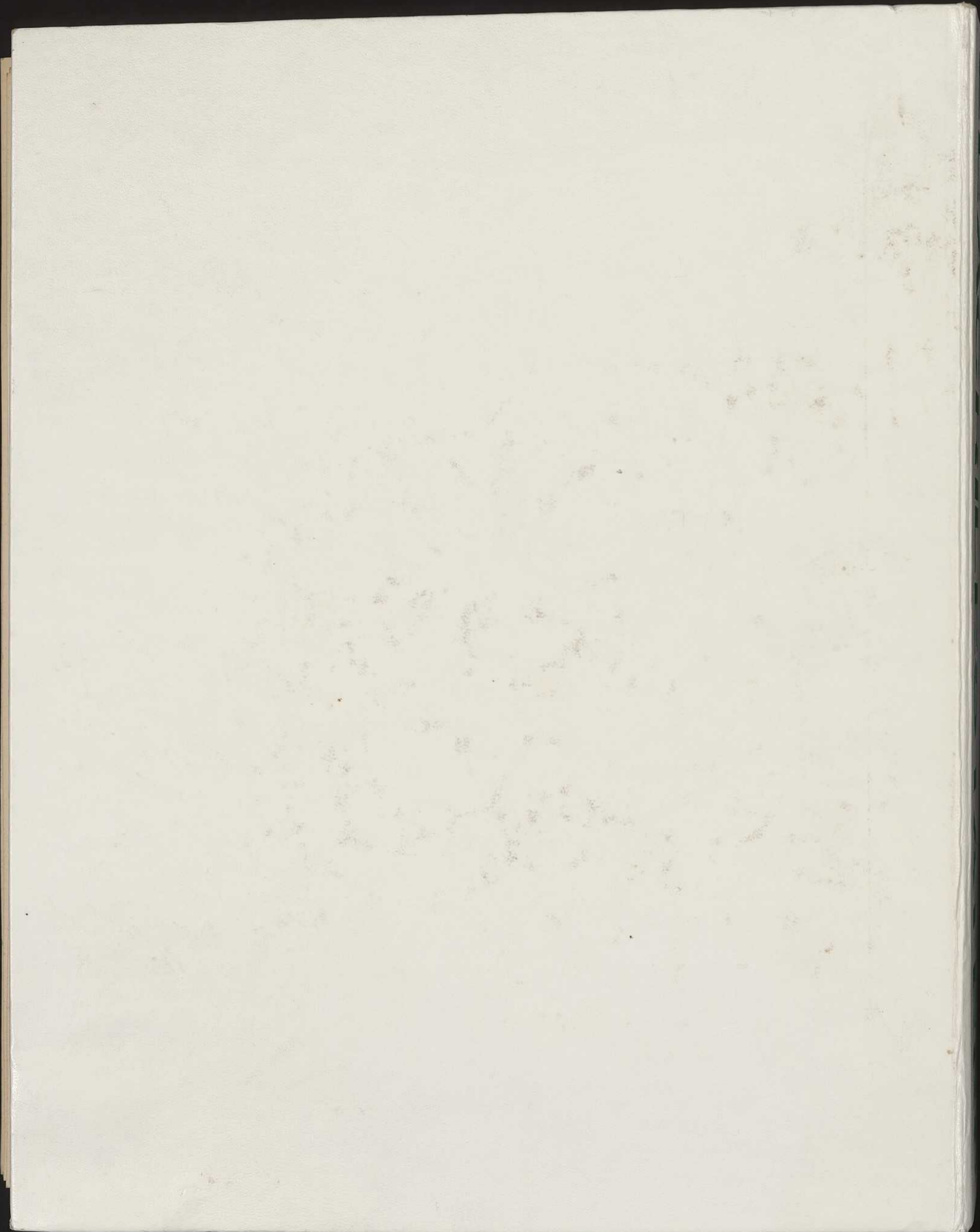

LEARNER'S
RILEY
ESTATE
86

