1959

Sculpture

Annual

World House Galleries

TO DI STORIA
DELLE ARTI
7
82
À DEGLI STUDI
ENEZIA

UNIVERSITA' DEGLI STUDI DI VENEZIA
DIPARTIMENTO DI STORIA E CRITICA DELLE ARTI

S

UNIVERSITA' DEGLI STUDI
BIBLIOTECA

D+ 0118
DIPARTIMENTO DI STORIA E CRITICA DELLE ARTI
UNIVERSITA' DEGLI STUDI DI VENEZIA

April 1 through May 2, 1959

1959



Sculpture

Annual

World House Galleries

UNIVERSITA' DEGLI STUDI
BIBLIOTECA

Catalogue

Saul Baizerman

1 **ceres—june** 1951-55
Hammered copper 36″ H.

2 **jeune fille** 1951-55
Hammered copper 14″ H.

3 **méditerranée** 1951-55
Hammered copper 2′ 11″ L.

4 **sibyl** 1956
Hammered copper 17¼″ H.

Antoine Bourdelle

5 **the cloud** 1907
Bronze 11¾″ H.

6 **head of eloquence** 1916
Bronze 19½″ H.

7 **head of heracles** 1909
Bronze 13″ H.

8 **self-portrait** 1908
Bronze 23¾″ H.

9 **the virgin** 1925
Marble 27½″ H.

10 **warrior** 1900
(Monument of Montauban) Bronze 5′ 10″ H.

11 **warrior with sword** 1894
Bronze 28¼″ H.

Pietro Consagra

12 **colloquio publico** 1956
Wood 6′ 6″ H.

13 **piccolo colloquio** 1956
Bronze 29″ H.

14 **piccolo comizio** 1956
Bronze 35¼″ H.

Pino Conte

15 **cinzia** 1957
Bronze 17″ H.

16 **child's expression** 1957
Bronze 14½″ H.

17 **eva wearing hood**
Bronze 31½″ H.

Marina Nuñez del Prado

18 **reclining torso** 1959
Onyx 17¾″ L.

19 **seated torso** 1959
Onyx 9″ H.

continued



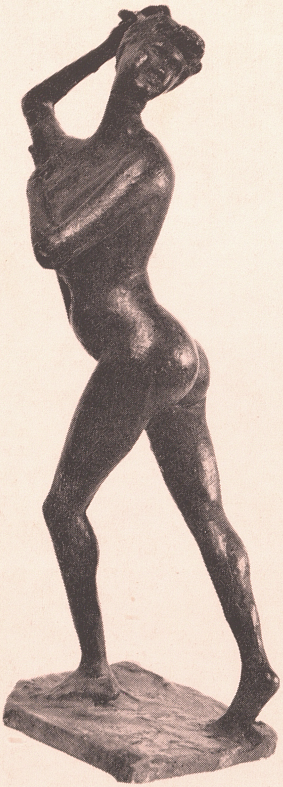

28

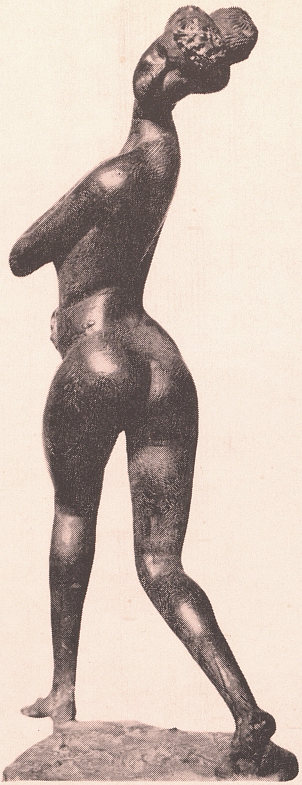

29



27





23





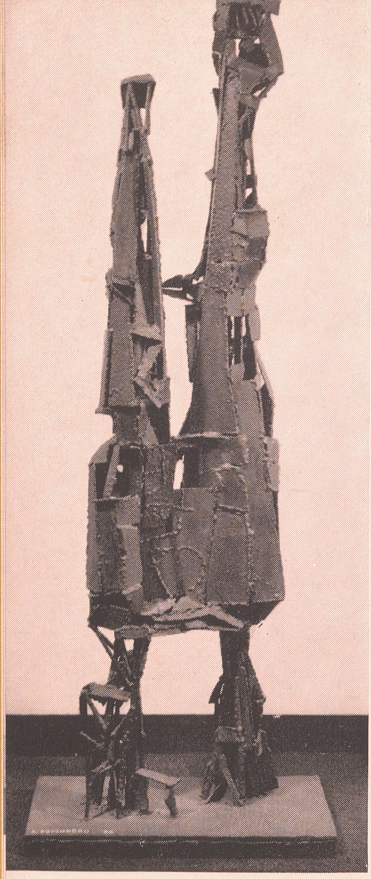

54



51





35



64





15

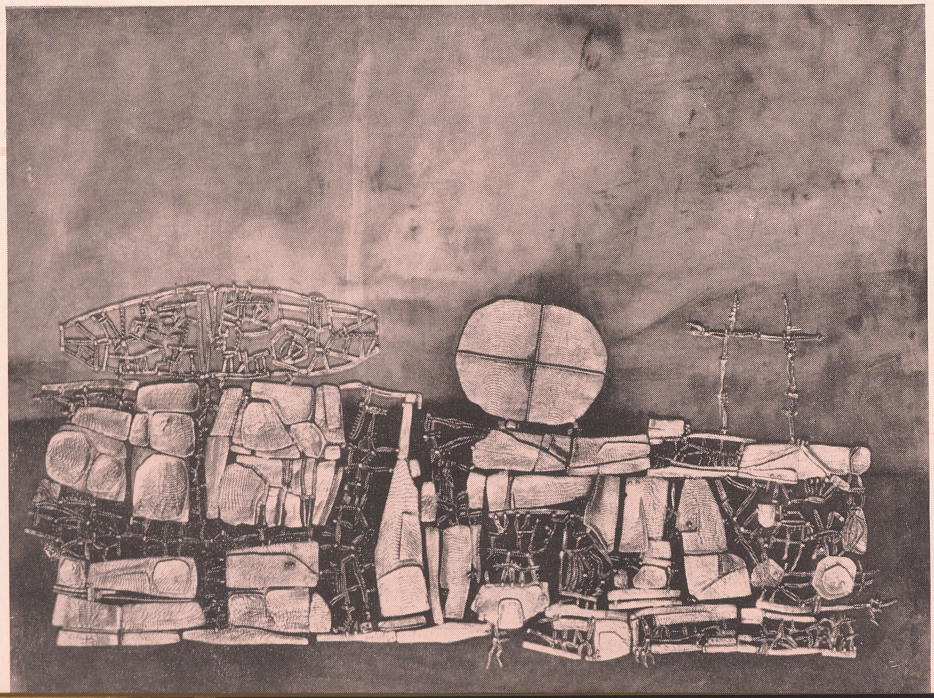



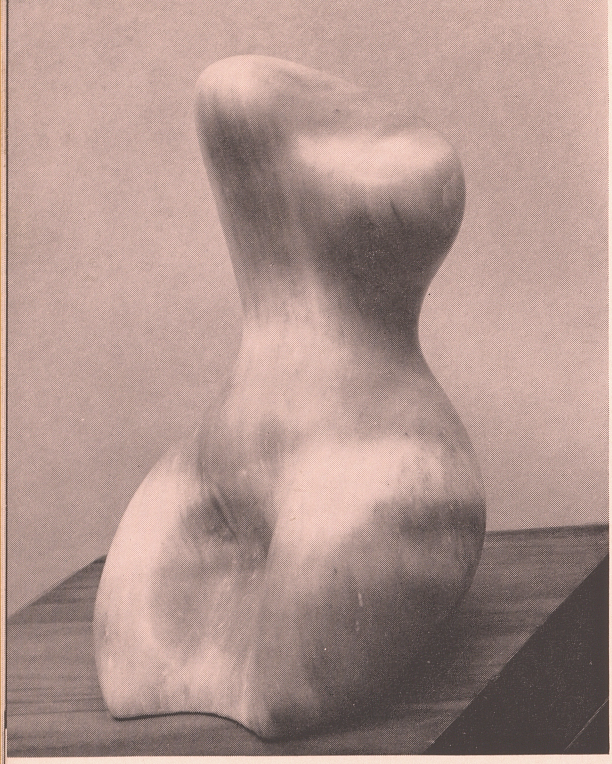

19

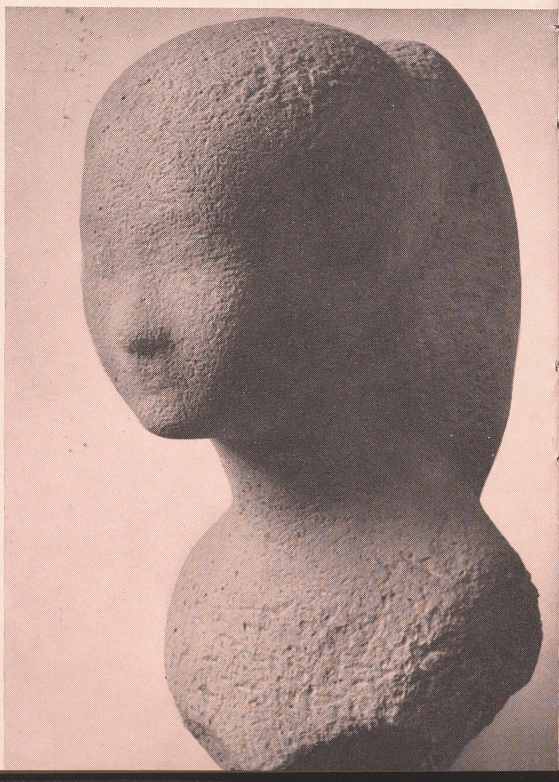





21

exhibition 4 MASTERS march-april 1957 (view of RODIN sculptures)





exhibition MANZU april-may 1957

Pericle Fazzini	**20**	**dancer** ca. 1955 Bronze 10½" H.
	21	**little boy** ca. 1955 Bronze 5¾" H.
	22	**seated bather** 1947 Bronze 39½" H.
Paul T. Granlund	**23**	**ophelia** 1957 Bronze 18" H.
	24	**refuge** 1957 Bronze 9" H.
	25	**resurrection** 1958 Bronze 16" H.
Emilio Greco	**26**	**crouching figure** 1956 Bronze 25½" H.
	27	**dancer no. 27** 1954 Bronze 13¼" H.
	28	**dancer no. 28** 1954 Bronze 13¾" H.
	29	**dancer no. 29** 1954 Bronze 13¼" H.
	30	**fiorella** 1956 Bronze 16⅞" H.
	31	**small bather no. 1** 1957 Bronze 22½" H.
	32	**small bather no. 2** 1957 Bronze 23¾" H.
Aristide Maillol	**33**	**tête de femme** Bronze 8¾" H.
Charles Malfray	**34**	**tête du printemps** Gold-painted Bronze 10½" H.
	35	**torse de nageuse** Bronze 25½" H.
	36	**torse accroupie** Bronze 9½" H.
Giacomo Manzù	**37**	**bust of inge** 1955 Bronze 23" H.
	38	**cardinal** 1938 Bronze 20½" H.
	39	**cardinal** 1955 Bronze 7' H.
	40	**cardinal** 1956 Bronze 32" H.

Manzù cont.	41	**head of a woman** 1956 Bronze 23½″ H.
	42	**head of inge** 1954 Bronze 11½″ H.
	43	**head of sonia** 1956 Bronze 12¾″ H.
	44	**dancer** 1957 Bronze 6′ 4½″ H.
	45	**mother and child** 1957 Bronze 31½″ H.
Marino Marini	46	**horse and rider** 1948 Bronze 23″ H.
Quinto Martini	47	**head of a boy** 1956 Cement 9″ H.
	48	**head of a girl** 1956 Cement 15½″ H.
	49	**head of a woman** 1956 Bronze 14″ H.
Marcello Mascherini	50	**awakening of spring** 1954 Bronze 6′ 7″ L.
	51	**man with dog** 1950 Bronze 43¼″ H.
	52	**rhythm** 1955 Bronze 7′ 2″ H.
	53	**sappho** 1952 Bronze 39⅝″ H.
Arnaldo Pomodoro	54	**conjunction** 1956 Iron 54¼″ H.
	55	**the black city** 1956 Silver bas-relief 23 x 25½″
Gio Pomodoro	56	**earth and sun** 1956 Silver bas-relief 19¾ x 25¾″
Bernard Reder	57	**bird and three fish** 1957 Bronze 25″ H.
	58	**bull captured by amazons** 1956 Bronze 58″ H.
	59	**cow on the big trapeze** 1957 Bronze 24″ H.
	60	**cymbal player** 1955 Bronze 18″ H.
Pierre Auguste Renoir	61	**portrait of madame renoir** Bronze 23½″ H.

SCM
37426

UNIVERSITÀ DEGLI STUDI
BIBLIOTECA
- VENEZIA -

Auguste Rodin

62 **caryatid holding stone** ca. 1881
Bronze 15½" H.

63 **the fauness** 1884
Bronze 23½" H.

64 **man with broken nose** 1864
Bronze 9½" H.

65 **the thinker** 1888
Bronze 28½" H.

66 **the three shades** 1880
Bronze 39½" H.

prices on request

exhibition REDER january-february 1959

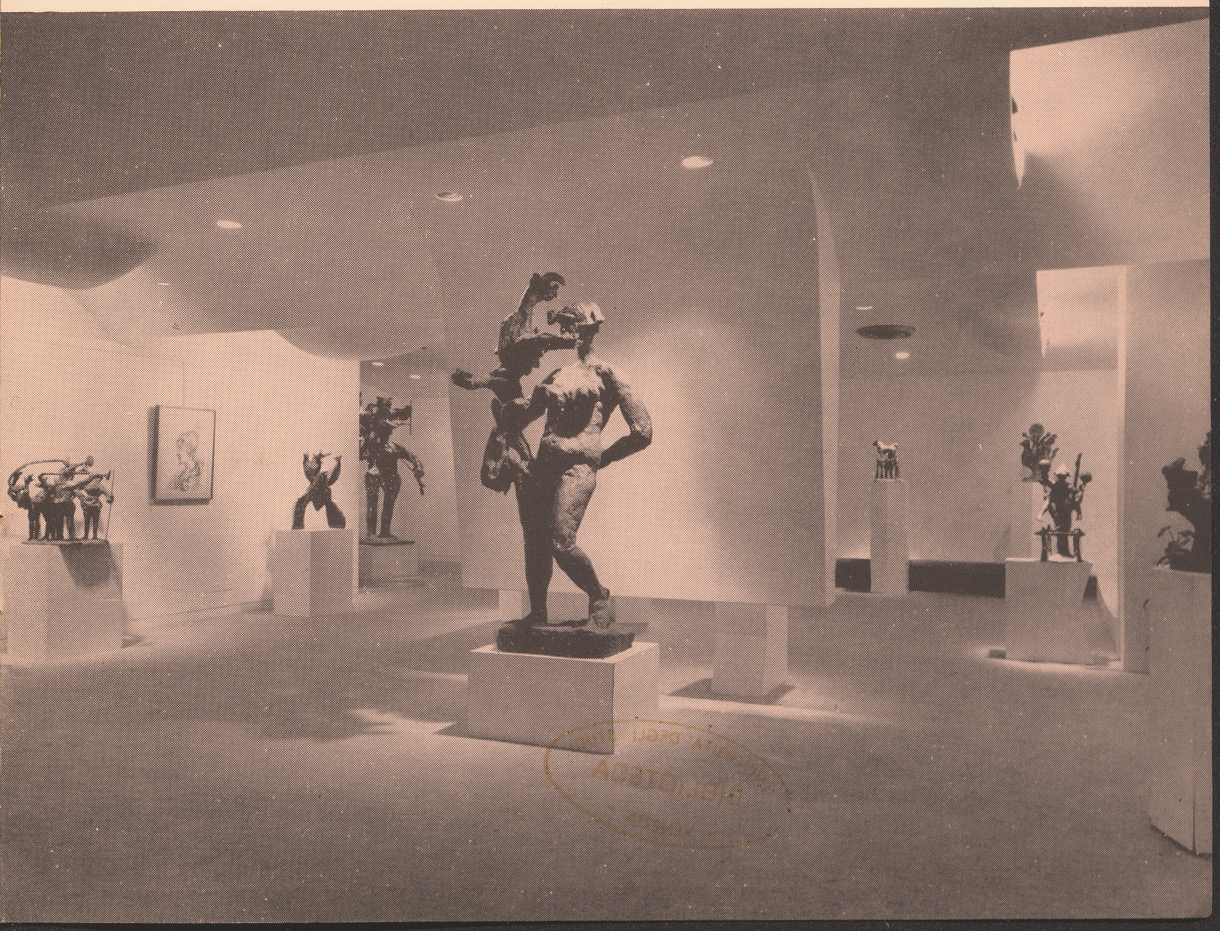

exhibition opening April 1 through May 2, 1959, daily except sunday



DIPARTIME
E CRITIC
11
UNIVERSI
DI

WORLD HOUSE GALLERIES 987 Madison Avenue, New York