DAUMIER *to* PICASSO

DI STORIA
ELLE ARTI

81

DEGLI STUDI
EZIA

World House Galleries

DIPARTIMENTO DI STORIA E CRITICA DELLE ARTI
UNIVERSITA' DEGLI STUDI DI VENEZIA
D7 1181

February 25 through March 28, 1959

DAUMIER TO PICASSO

World House Galleries

987 madison avenue, new york 21

UNIVERSITA' DEGLI STUDI
BIBLIOTECA
- VENEZIA -













36



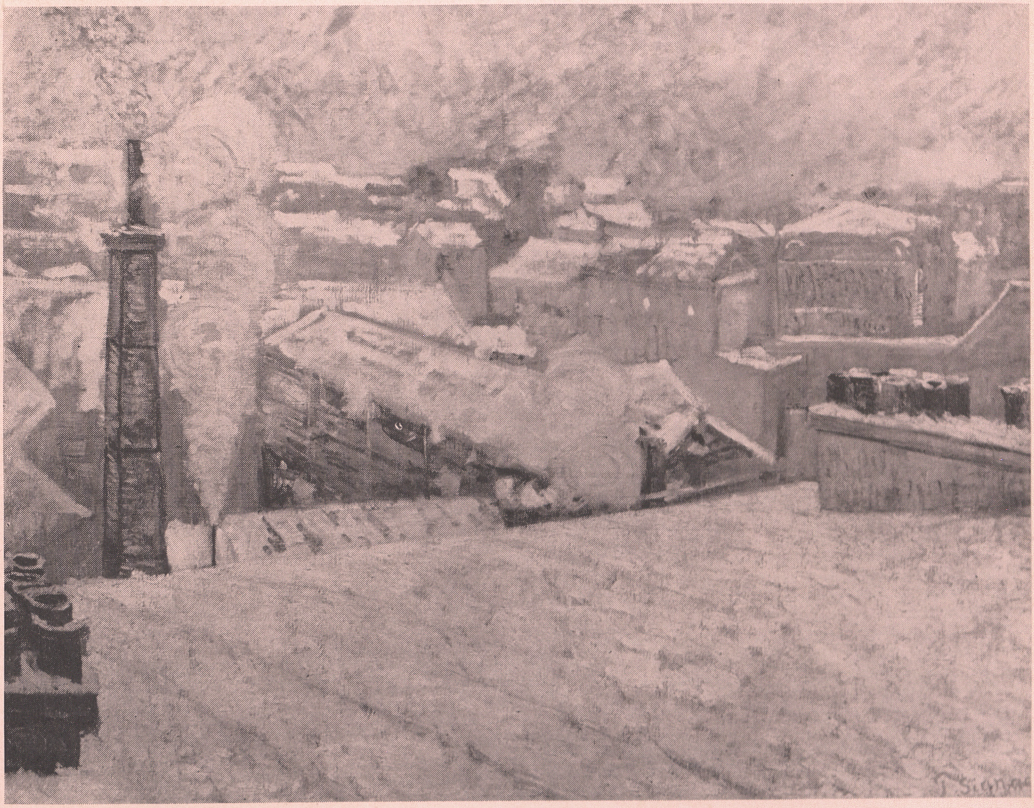

50


Marc Chagall

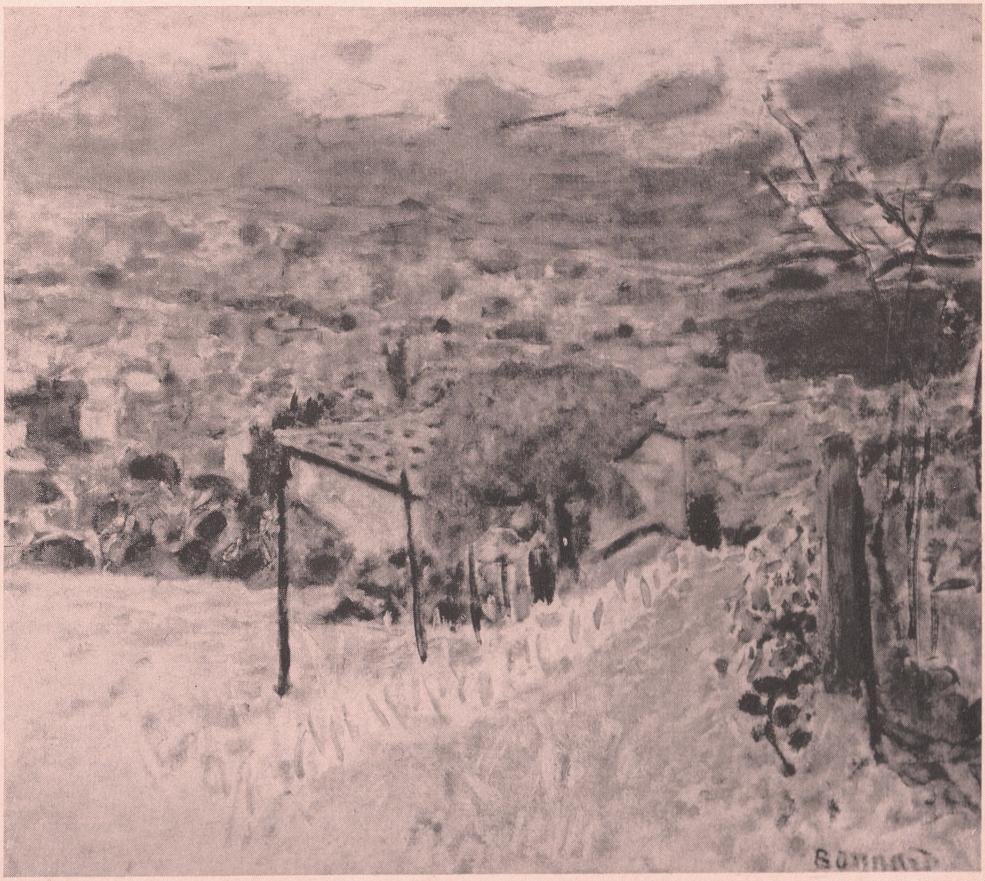

I



42





13





5

Catalogue

PIERRE BONNARD
1867-1947

1 **Cannet en Hiver** 1944
Oil on canvas 20 x 23½"

2 **The Music Lesson**
Pencil on paper 11¾ x 9"

EUGENE BOUDIN
1824-1898

3 **La Remise aux Chevreuils** 1869
Oil on canvas 78½ x 85½"

4 **La Baie de Somme** 1871
Oil on board 10½ x 8¼"

5 **Un Grain de Nord-Ouest** 1895
Oil on canvas 25 x 36"

CONSTANTIN BRANCUSI
1876-1957

6 **Head of a Woman** ca. 1920-23
Gouache on paper 22⅝ x 17¼"

7 **Head of a Woman** ca. 1920-23
Charcoal and pastel on paper 21½ x 16½"

GEORGES BRAQUE
1882-

8 **Still Life with Fruit and Goblet** 1921
Oil on canvas 8 x 25"

9 **Still Life with Oysters** 1939
Oil on canvas 15 x 18"

EUGENE CARRIERE
1849-1906

10 **Femme Nue** ca. 1885-95
Oil on canvas 23¼ x 19¼"

PAUL CEZANNE
1839-1906

11 **Bather** 1875-77
Oil on canvas 9¼ x 5½"

MARC CHAGALL
1887-

12 **In the Alps** ca. 1926
Gouache on paper 25 x 19½"

J. B. C. COROT
1796-1875

13 **Près Mortain** ca. 1855-60
Oil on canvas 8½ x 13"

GUSTAVE COURBET
1819-1877

14 **Le Lac Léman et les Montagnes de Savoie** ca. 1873-77
Oil on canvas 37½ x 46½"

15 **Au Bord de la Mer**
Oil on canvas 13¾ x 19½"

COURBET *(Con't)*

16 **La Gorge**
Oil on canvas 20⅜ x 25"

17 **View of a Town**
Oil on canvas 25 x 31¼"

C. F. DAUBIGNY
1817-1878

18 **Landscape** 1868
Oil on canvas 30¼ x 45"

19 **Landscape** ca. 1870-80
Oil on panel 6¾ x 11¾"

HONORE DAUMIER
1808-1879

20 **Children Playing** ca. 1870
Oil on canvas 12¾ x 16½"

ANDRE DERAIN
1880-1954

21 **Still Life with Fruit Bowl, Jar and Bread** ca. 1912
Oil on canvas 18 x 32"

RAOUL DUFY
1877-1953

22 **La Fontaine à Avignon** 1913
Oil on canvas 28⅛ x 23¼"

23 **L'Avenue du Bois** ca. 1933
Oil on canvas 14½ x 17¾"

24 **Florence**
Watercolor on paper 19 x 24"

HENRI FANTIN-LATOUR
1863-1904

25 **Le Poète**
Oil on canvas 10 x 8"

PAUL GAUGUIN
1848-1903

26 **Woman Sewing** 1884
Pastel on paper 8⅜ x 10⅞"

27 **Portrait of a Woman** 1884
Pencil on paper 7¾ x 10"

28 **Study** 1884
Pastel and pencil on paper 11 x 8½"

JUAN GRIS
1887-1927

29 **Still Life** 1926
Oil on canvas 14½ x 17⅜"

H. J. HARPIGNIES
1819-1916

30 **Landscape**
Oil on canvas 8½ x 12¾"

31 **Landscape**
Watercolor on paper 8 x 15¼"

J. B. JONGKIND
1819-1891

32 **Holland Canal**
Oil on canvas 12 x 16¼"

HENRI LE FAUCONNIER
1881-1946

33 **Veere** ca. 1911
Oil on canvas 24½ x 12¾"

FERNAND LEGER
1881-1955

34 **Head in Medallion** 1935
Oil on canvas 18¼ x 15"

HENRI MATISSE
1869-1954

35 **Woman at the Window, Nice** 1921
Oil on canvas 25½ x 21"

CLAUDE MONET
1840-1926

36 **Sur la Falaise, Dieppe** 1897
Oil on canvas 25 x 38½"

PABLO PICASSO
1881-

37 **L'Atelier** June 1956
Oil on canvas 28¾ x 36¼"

ODILON REDON
1840-1916

38 **Mystic Sailing**
Pastel on paper 23¼ x 18½"

39 **The Eye**
Charcoal on paper 16 x 13½"

40 **Les Réfugiées**
Pencil on paper 14½ x 13¾"

PIERRE AUGUSTE RENOIR
1841-1919

41 **Bathers** ca. 1890-95
Pastel-report 17¾ x 23¼"

42 **Still Life with Strawberries** 1914
Oil on canvas 8⅝ x 16¾"

43 **Les Oliviers**
Oil on canvas 4¾ x 6½"

GEORGES ROUAULT
1871-1958

44 **Head** 1927
Gouache on paper 11¼ x 9"

45 **Woman in Green Hat** ca. 1929-30
Oil on paper 25 x 19¼"

46 **De Vieux Faubourg** ca. 1932
Oil on paper 23¼ x 17½"

47 **Biblical Scene** ca. 1935
Oil on canvas 21¾ x 27½"

48 **Head of Christ** ca. 1930-39
Oil on canvas 31 x 25½"

THEODORE ROUSSEAU
1812-1867

49 **Cavalier sous l'Orage** ca. 1837-47
Oil on canvas 23 x 28½"

PAUL SIGNAC
1863-1935

50 **Winter Scene—view from the artist's window** ca. 1895-1900
Oil on canvas 24⅛ x 31¼"

CHAIM SOUTINE
1894-1943

51 **Portrait de Ruysen** ca. 1918
Oil on canvas 25 x 17½"

Prices on Request



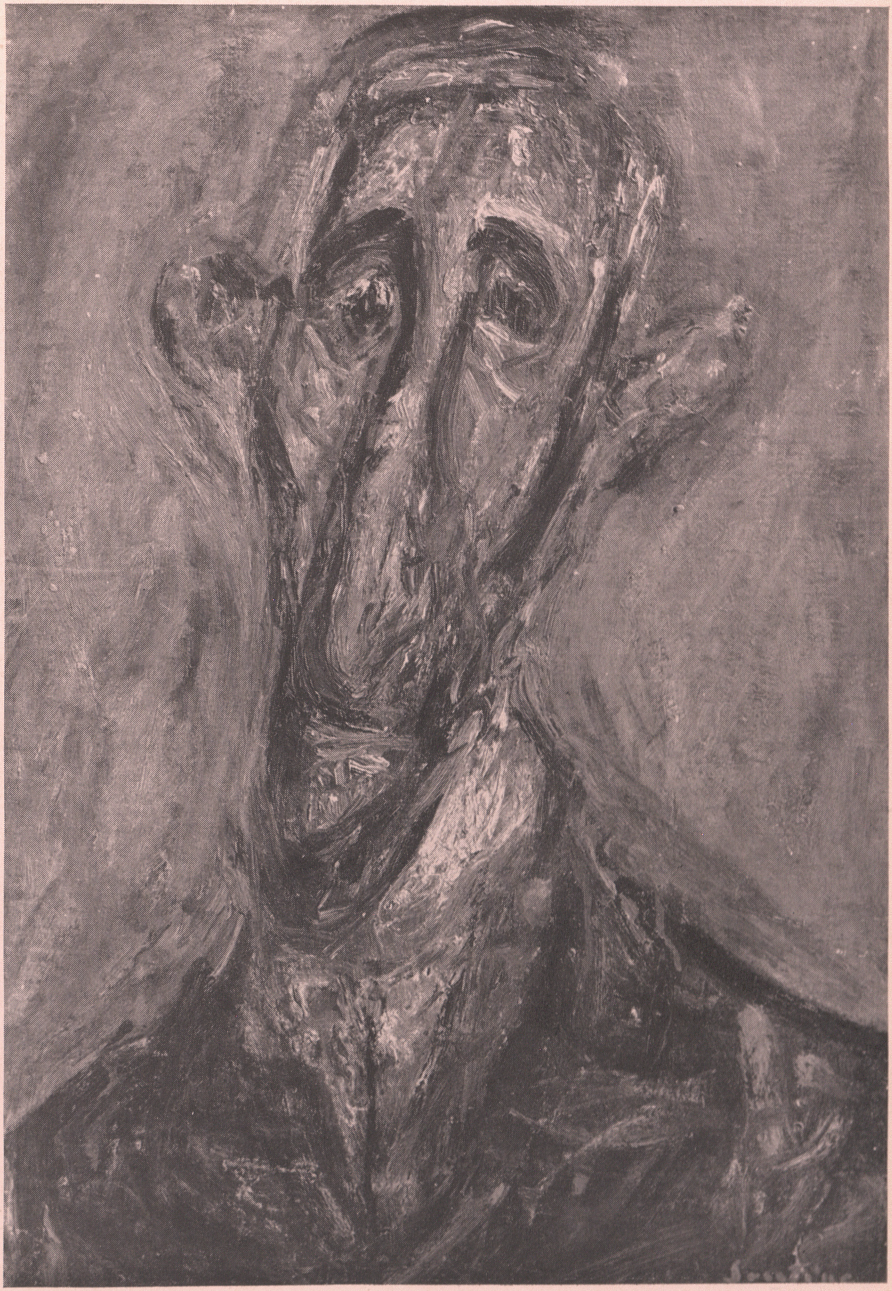





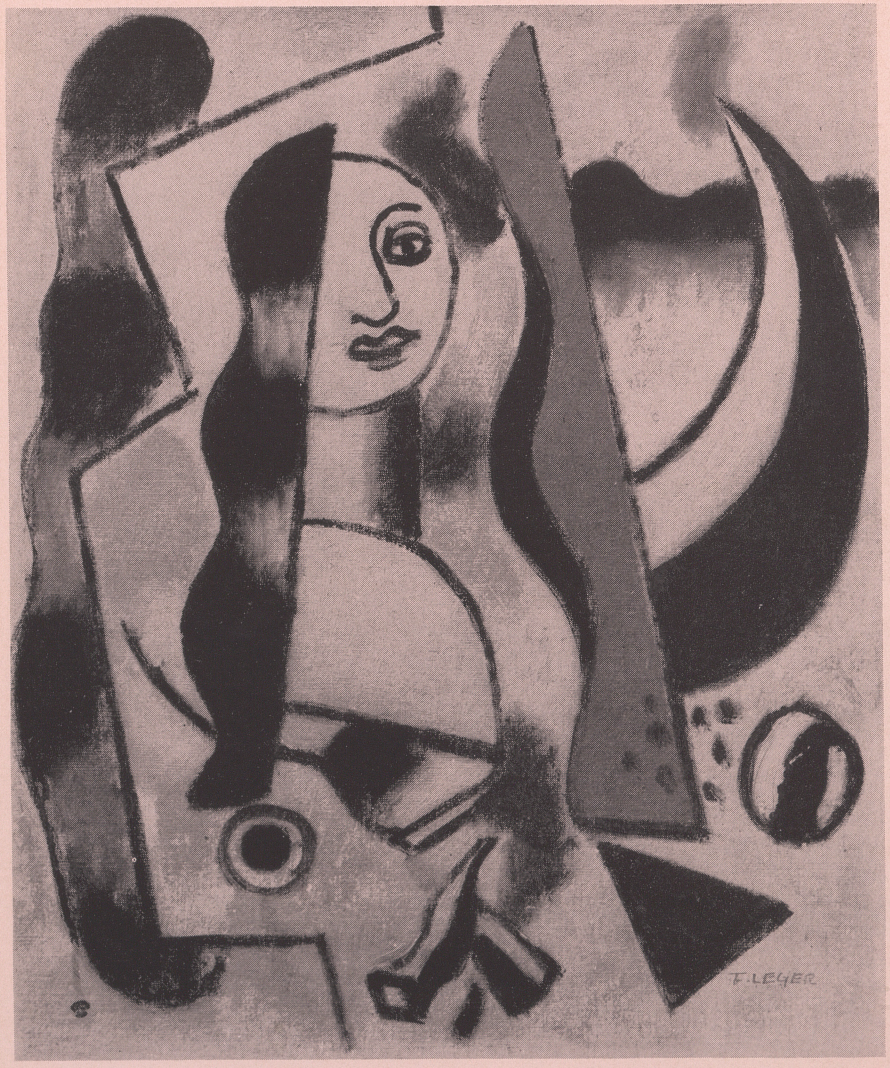
F.LEGER









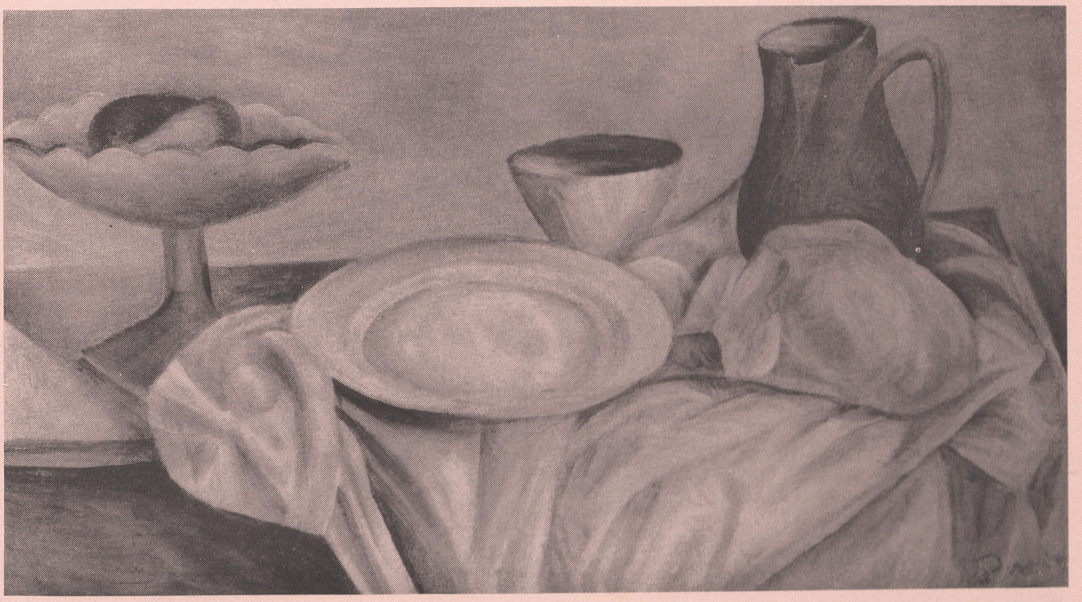

21

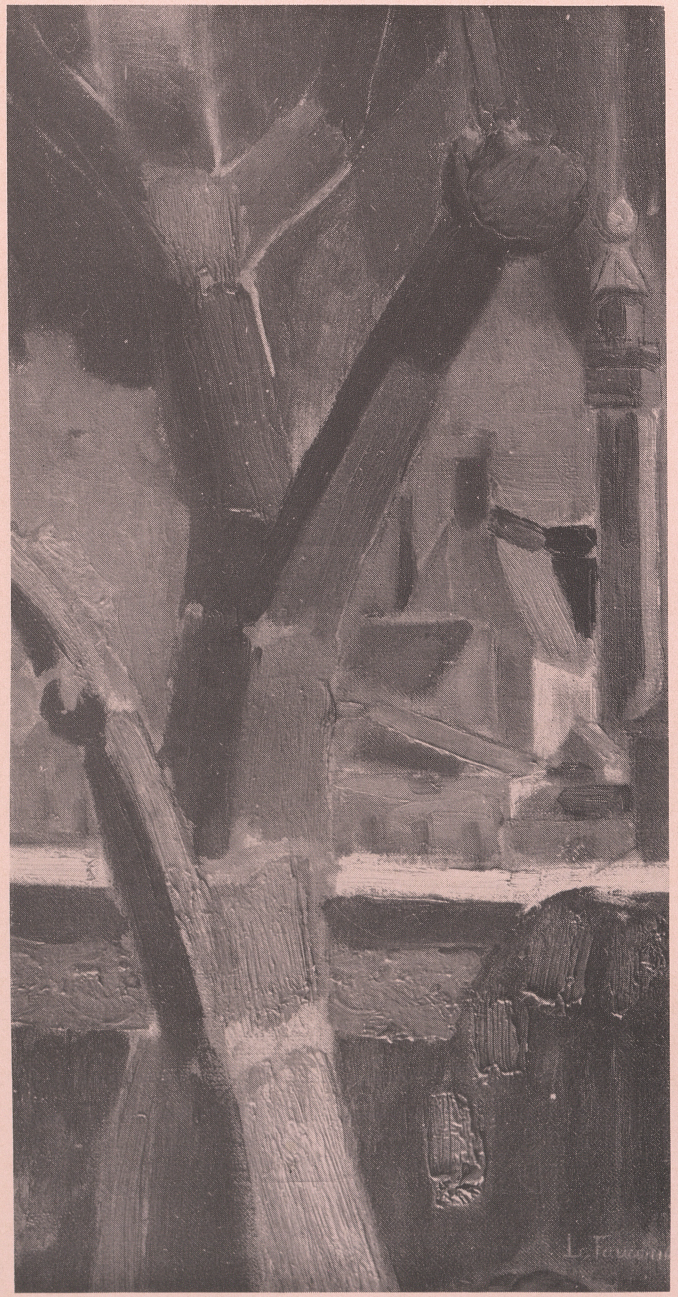





47

UNIVERSITA' DEGLI STUDI
BIBLIOTECA
- VENEZIA -

SUA
37425

BIBLIOTECA



DIPARTIMENT
E CRITICA D
D2
11
UNIVERSITÀ
DI VE